THE 1934 LATIPAC

HS

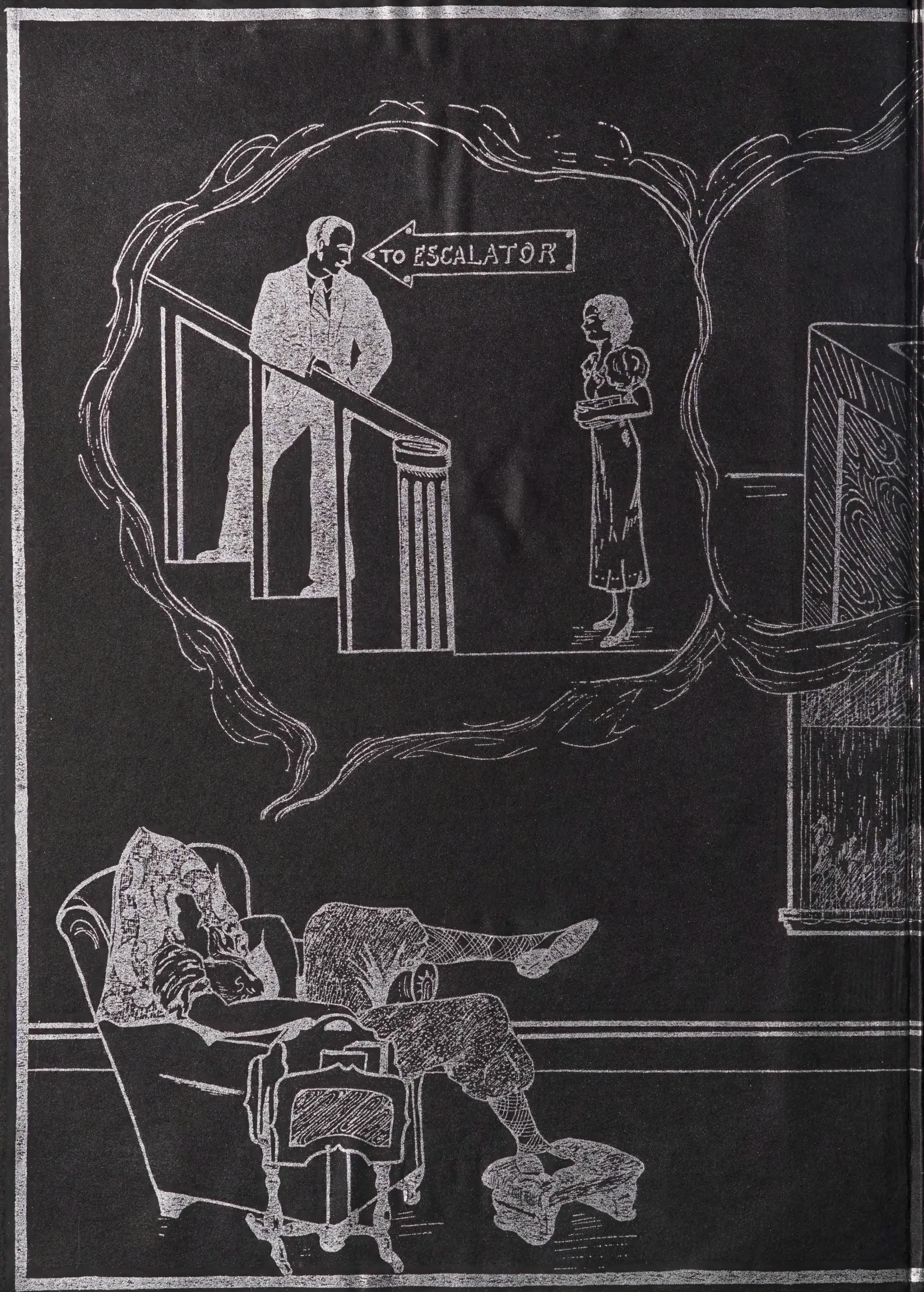
TO ESCALATOR

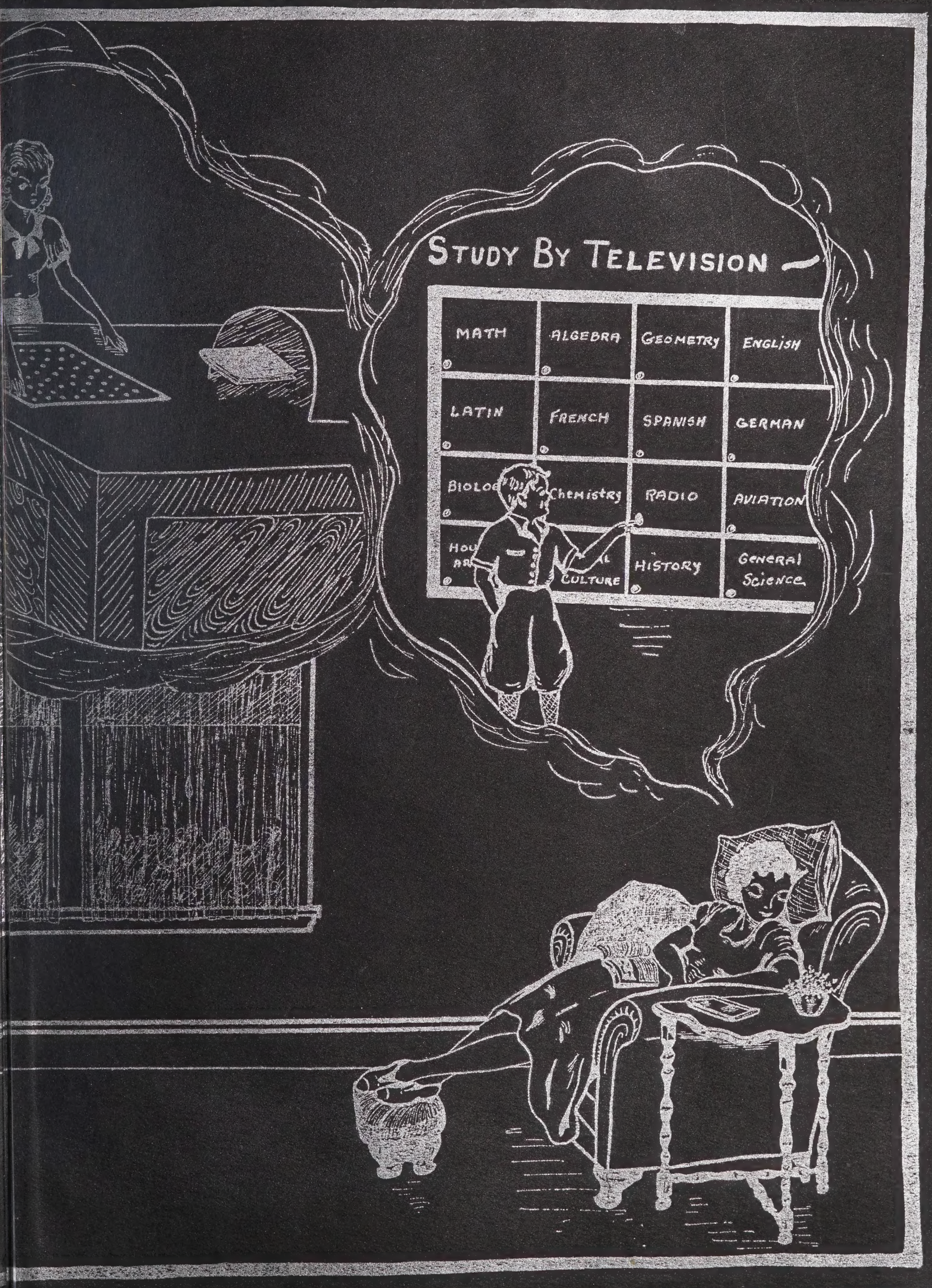
STUDY BY TELEVISION
MATH
ALGEBRA
GEOMETRY
ENGLISH
LATIN
FRENCH
SPANISH
GERMAN
Chemistry
RADIO
AVIATION
CULTURE
HISTORY
GENERAL Science

OLIVIA RANEY LOCAL HISTORY LIBRARY
WAKE COUNTY PULBIC LIBRARIES

This Book is a Gift of
Joe Holiday
William Teague
Needham B. Broughton High School
Yearbook

The LATIPAC

1934

VOL. V

Published by the Senior Class
NEEDHAM BROUGHTON HIGH SCHOOL
Raleigh, North Carolina

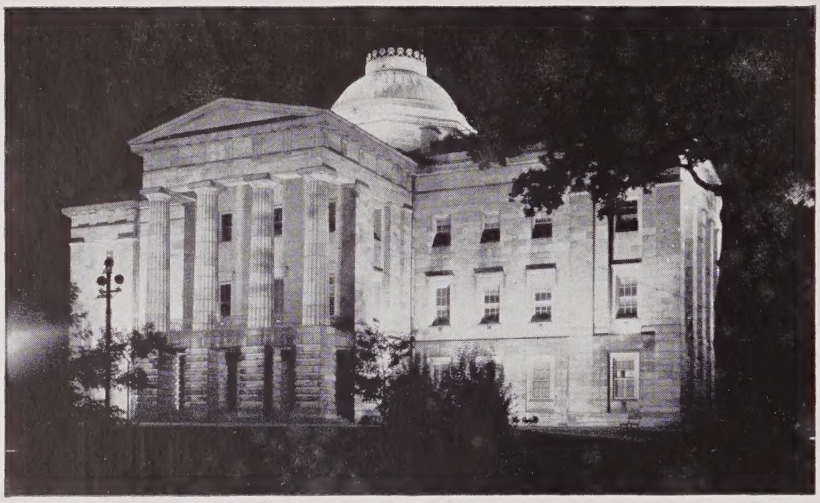

Watching Four Ways
From the Heart of the City
Always at Peace
Amid Clamor and Din
Stately and Strong
Aged and Respected
Preserver of Justice
Creator of Law

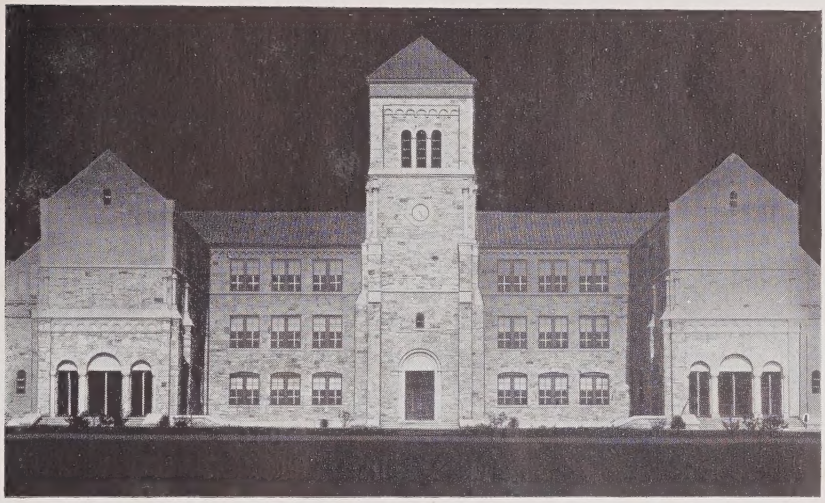

Surrounded by Pines
Tall Shadowed and Narrow
Towering High
In the Gold of the Twilight
Quiet Serene
Illumined in Beauty
Preserver of Truth
Creator of Thought

To

OUR FUTURE STUDENTS

Sensational Thoughts
Fanciful Visions
Challenging Dreams

Tomorrow's Paths of Learning with the Study
of Printed Far East or Italy or France
Will lead your Mechanical Birds in Leisurely
Flight over Sphinx or Old Rome or Fair Paris

Wm. Henry Shaw

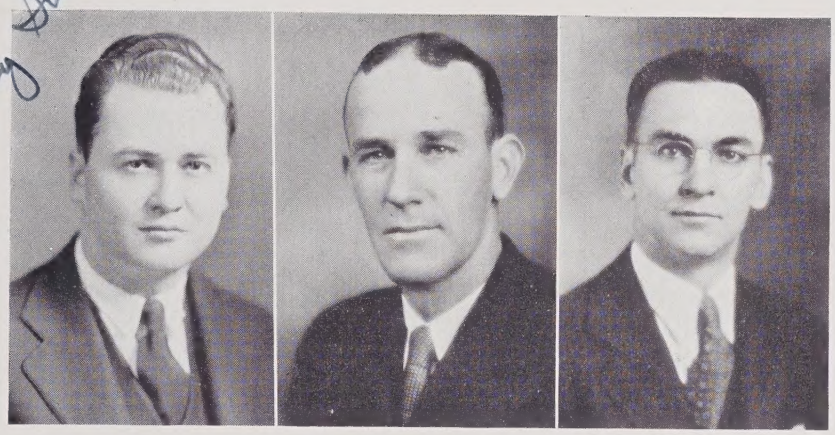

SCHOOL OFFICIALS

Paul S. Daniel ..... *Superintendent*

William Henry Shaw ..... *Principal*

J. L. Jennerjohn ..... *Business Manager*

MAY I express my sincere appreciation to the members of the senior class of the Needham Broughton High School for their interest in their own educational progress during their high school career, and also my appreciation for their interest in all matters pertaining to the welfare of their school.

The fact that the class of 1934 is the first class to graduate from this school with all its high school training having been received in this particular school is a matter of unusual interest to me, since it was my pleasure to serve as principal during your first year at Needham Broughton High School. I have enjoyed watching your growth and development and rejoice in the fact that I have had some small part in assisting you during these years. My chief concern now is that every member of the class shall continue to reflect credit upon the school and all those who have shared the responsibility of guiding them thus far.

Congratulations upon your success in producing this edition of the Latipac. May this volume serve the purpose of preserving your love for the school and a continued interest in its high ideals.

P. S. Daniel.

Nancy R. Beasley
Jane Beatty
Harriet Beeden
Ann Tripplett

J. C. Casper
Mildred English
Hattie Lou Critcher
Pearle Clardy

Florence Fitzgerald
Myrtha Fleming
T. W. Freeman
Mary Sue Fonville

Ellen Glenn
Raymond Gregson
Ruth Hall
P. H. Jeter

Georgia Kirkpatrick
Annie Lawrence
James Mattison
Corrinna Mial

Elizabeth Reavis
Helen Runnion
Annie Smaw
Albert Spurlock

Dewey Starnes
Edna Wells
Ellen Winston
Olive P. Worth

Faculty Members Not Photographed

Anne Hutchinson — S. A. Braxton — Mary H. Root
Katherine Wright — Kelly L. Elmore — Mary Eleanor Tucker

J. C. Casper
J. B. Mattison
Georgia Kirkpatrick
Annie S. Lawrence
Hasta luego, señor!
D. E. Starnes
Olive P. Worth
Mabel Kenyon Runnion
Katherine Wright

Classes

"Quite a full week."
"And aren't these Monday morning lectures from Chicago interesting?"

Seniors

"I had no idea of their tremendous size!"

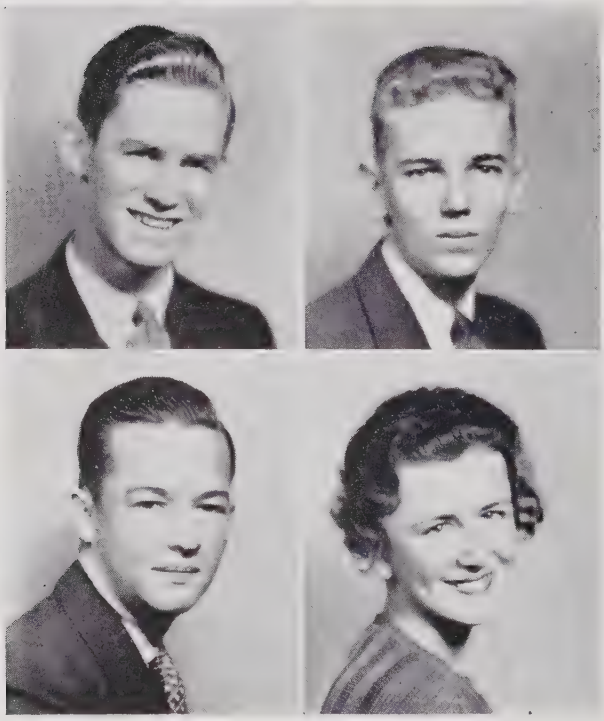

Frank Harris
Billy Pickett

Robert McInnis
Helen Crowder

SENIOR OFFICERS

Frank Harris
President

Robert McInnis
Vice President

Billy Pickett
Secretary

Helen Crowder
Treasurer

Betsy Faye Blackwood
Senior Mascot

Don't forget our trig class and me tan x cot x
John

John Adams

Hugh Morson 1, 2, 3.

Wallace C. Alford
"Wallus"

Boy Scouts 1, 2, 3, 4; Glee Club 2, 3, 4; Dramatic Club 1, 2, 3; Latin Club 2; Science Club 2, 3; Football Team 3, 4; Monogram Club 3, 4; Stage Manager 3, 4; Boys Quartette 4; Little Theater 4; Baseball Squad 3; Rifle Club 3.

Mary Elizabeth Allen
"Lib"

Girl Reserves 1, 2, 3; Home Economics Club 1; Exerion Literary Society 2; Glee Club 2, 3.

Margaret Aycock
"Ducky"

Girls Athletic Association 2; Glee Club 3, 4; Home Economics Club 2, 3, 4; Exerion Literary Society 2.

Evelyn Thornton Bagby

Girl Reserves 2, 3; Dramatic Club 2, 3; Girls Athletic Association 1, 2, 3, 4; Points Chairman 3; Glee Club 2; Marshal 4.

Orpha Miriam Bagley
"Mim"

Girl Reserves 1, 2; Dramatic Club 1, 2; Girls Athletic Assocation 1, 2, 3; Science Club 2, 3; Glee Club 2; Home Economics Club 2, 3.

Remember trig class. Don't forget me. Evelyn

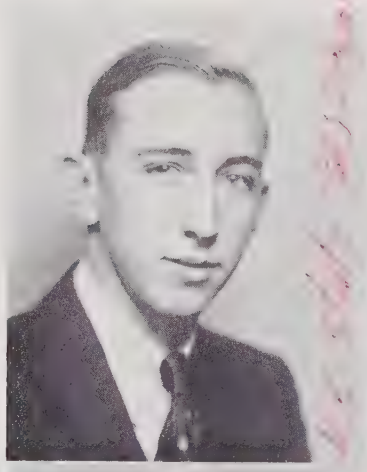

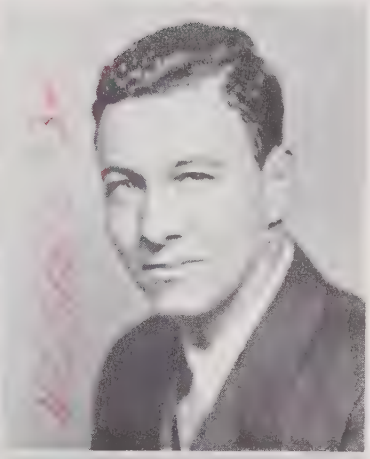

John Adams
Mary Elizabeth Allen
Evelyn Thornton Bagby

Wallace C. Alford
Margaret Aycock
Orpha Miriam Bagley

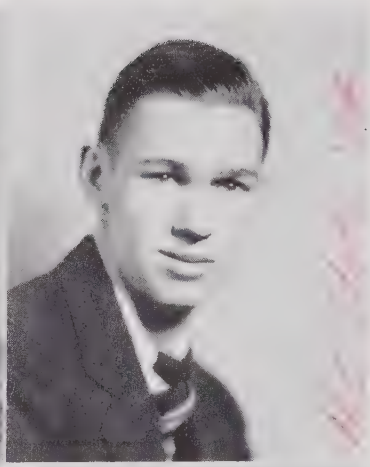

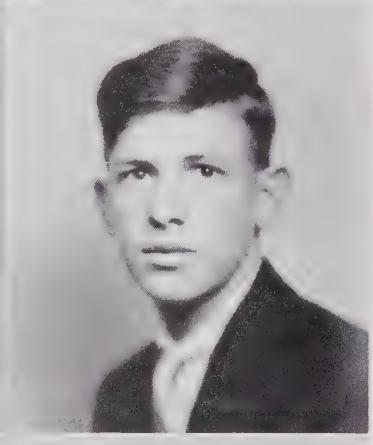

Jeannette Rankin Bagwell
Graham Woodrow Barnes
Mary Frances Bauman

William Bell Bandy, Jr.
Oscar G. Barnes
Ruby Beal

Jeannette Rankin Bagwell
"Punky"

Dramatic Club 1, 2, 3, President 1, Vice President, 2; Science Club 2, 3; Girls Athletic Association 1, 2, 3, 4; Student Council 4, Chairman of Social Committee 4; Girl Reserves 1, 2; Exerion Literary Society 3; Glee Club 2, 3; French Club 3; Home Economics Club 2.

William Bell Bandy, Jr.
"Bill"

Hi-Y Club 2, 3, 4, Secretary 2, Treasurer 3; Glee Club 2, 3; Golf Team 2, 3, 4; Football 4; Student Council 1; Junior Play.

Graham Woodrow Barnes
"Bear"

Glee Club 2, 3, 4, President 3; Hi Y 2, 3, 4, First Vice President 3.

Oscar G. Barnes
"O. G."

Dramatic Club 1; Boy Scouts 2, 3, 4.

Mary Frances Bauman
"Tita"

Junior Dramatic Club 2; Science Club 3, 4; Glee Club 4; Little Theater 4; Girls Athletic Association 2; German Club 4.

Ruby Beal
"Tom"

Girls Athletic Association 1; Home Economics Club 4.

Alwood, it has been fun to know you. Keep wishing you luck as well as success. Warren.

JOHN WARREN BECK
"Warren"

Hi-Y 3, 4; Science Club 3; Dramatic Club 3; LATIPAC Staff 3, Business Manager 4; Golf Team 3, 4; Boy Scouts 1, 2, 3, 4.

EVA JOYCE BERRY
"Half-Pint"

Glee Club 3, 4; Girls Athletic Association 4; Home Economics Club 3; Girl Reserves 1.

JAMES BLACK

MARY GRACE BLACKWOOD
"Gracie"

Girls Athletic Association 2; Girl Reserves 1; Latin Club 2; Glee Club 4.

IRIS ODEN BLACKWOOD
"Slappy"

Dramatic Club 2; Treasurer Freshman Class 2; Home Economics Club 2; Girls Athletic Association 2; Advertising Manager Annual 4; Typist for *Hi-Times* 4.

PAUL G. BODWELL, JR.
"Bodferd"

Science Club 1, 2; Josephus Daniels Literary Society 3, 4; German Club 4; Boy Scouts 3, 4.

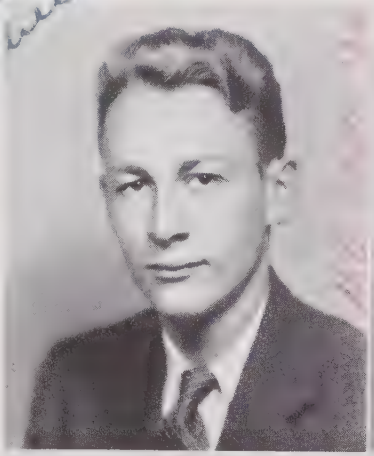

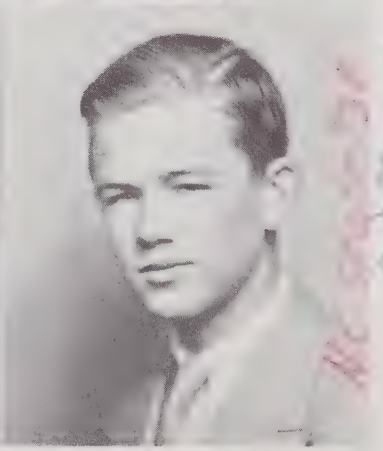

To a real sport & a fine guy & wish the best of luck. Paul

JOHN WARREN BECK
JAMES BLACK
IRIS ODEN BLACKWOOD

EVA JOYCE BERRY
MARY GRACE BLACKWOOD
PAUL G. BODWELL, JR.

Iris Rebecca Booker
Ellen Frances Bradshaw
David S. Breece

Milton Burns Booker
Mary O'Neal Branch
Edmund Broadus Browne

Iris Rebecca Booker
"Booker"

Exerion Literary Society 1; Dramatic Club 1; Latipac Staff 3, Assistant Art Editor; Girls Athletic Association 2, 3, 4, Reporter; Home Economics Club 2, 3, 4, Treasurer; Latipac Staff 4, Art Editor; Typist of Radio Broadcasts 4.

Milton Burns Booker

Science Club 1, 2, 3; German Club 4.

Remember how smart I was in Trig. But luck. Frances.

Ellen Frances Bradshaw
"Bright-eyes"

Girl Reserves 1; Latin Club 2, 3; Girls Athletic Association 1, 2, 4; Exerion Literary Society 4; Dramatic Club 1, 2; Science Club 2, 3.

Mary O'Neal Branch

French Club 3; Home Economics Club 1; Glee Club 4; Girl Reserves 1, 2; Exerion Literary Society 4.

Atwood, I've enjoyed knowing you lots and I hope I'll be seeing more of all of you. Lots of luck. O'Neal.

David S. Breece
"Smoky"

Dramatic Club 1, 2, 3; Hi-Y Club 3, 4; Glee Club 3, 4; Football 3, 4; Baseball 3, 4; Boxing 4; Stage Manager 4.

Edmund Broadus Browne

Science Club 2, 3, Treasurer 3; Junior Dramatic Club 1; Josephus Daniels Literary Society 3; French Club 3.

Edith Brown

Student Council 1, 3, 4, Committee Chairman 4: Latin Club 1, 2, 3, President 3; Girl Reserves 1, 2, 3, Committee Chairman 2, 3; Home Economics Club 3, Press Reporter 3; Superlative 4, Most Intellectual.

Ida Mildred Brown

Home Economics Club 2, 3, 4; Girls Athletic Association 1, 2, 3; Science Club 2.

Always thanks a lot for helping me with [illegible]
— Henry Buchan Jr.

Henry Carl Buchan, Jr.
"Buck"

Manager Baseball 3, 4; Football 4; Science Club 2, 3.

Virginia Butler
"Kitty"

Basketball Team 1, 2; Home Economics Club 3, 4; Girls Athletic Association 3, 4; Dramatic Club 3; Glee Club 3, 4.

Nancy Wynne Campbell

Girl Reserves 1; Dramatic Club 1, 2, 3; Science Club 2; Glee Club 1, 2, 3; Girls Athletic Association 1, 2, 3, 4; Home Economics Club 2; Student Council 4; French Club 3; Reporter *Hi-Times*.

Virgilia Cole
"Gillie"

Dramatic Club 1, 2, President 1; Girl Reserves 1, 2, 3; Glee Club 1, 2, 3; Girls Athletic Association 1, 2, 3, 4; Science Club 1, 2; Home Economics Club 1, 2.

Lots of luck to you always
Nancy

Edith Brown
Henry Carl Buchan, Jr.
Nancy Wynne Campbell

Ida Mildred Brown
Virginia Butler
Virgilia Cole

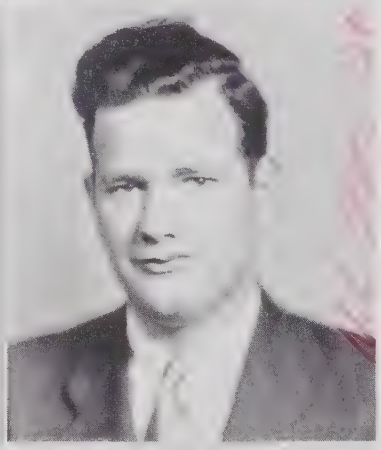

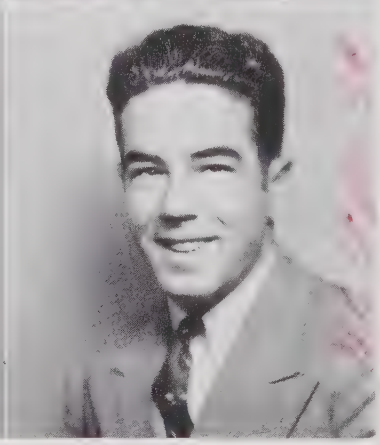

Margaret Eleanor Coleman
Katherine Cooper
Jean Clayton Cox

Virginia Ruth Combs
Edward Coore
J. Sherwood Coxe

Margaret Eleanor Coleman
"Margie"

Girl Reserves 1, 2; Dramatic Club 2, 3; Science Club 2, 3; Girls Athletic Association 1, 2, 4; French Club 3; Glee Club 3.

Virginia Ruth Combs

Girl Reserves 1; Exerion Literary Society 1, 2, 3, 4; Girls Athletic Association 1, 2, 3, 4; Latin Club 3; Science Club 2.

Katherine Cooper
"Kat"

Girl Reserves 1, 2, 3, 4; Girls Athletic Association 1; Exerion Literary Society 3; Latin Club 3; Member Points Committee 4.

Edward Coore

Jean Clayton Cox

Girl Reserves 1, 2, 3; Girls Athletic Association 1.

J. Sherwood Coxe
"Coxe"

Science Club 2, 3, 4; Josephus Daniels Literary Society 3, 4; Latin Club 1, 2; German Club 4; Hi-Y Club 4; Boy Scouts 1, 2, 3; Superlative 4, Best Looking.

Good luck to a good
certain publication
David

Edith Taylor Covington

Girl Reserves 2, 3; Exerion Literary Society 4; Girls Athletic Association 2; Latipac Staff 4, Typist.

David L. Cozart, Jr.
"Cozy"

Science Club 1, 2, 3, 4, President 4; Josephus Daniels Literary Society 2, 3, 4; Boy Scouts 1, 2, 3, 4; Latin Club 1, 2; Latipac Staff 4, Picture Editor; House Committee 4; Hi-Y 4.

William H. Crawford
"Bill"

Science Club 2; Dramatic Club 1, 2; Rifle Club 3.

Helen Elizabeth Crowder
"Hec"

Glee Club 3, 4, President 3, Librarian 4; Dramatic Club 3, Reporter; Senior Play 4; French Club 3, Vice President; Treasurer Senior Class 4; *Hi-Times* Staff 4.

Margaret Macon Crowder
"Crowder"

Girl Reserves 1, 2; Exerion Literary Society 1, 2; Dramatic Club 1, 2, 3; Girls Athletic Association 1, 2, 3, 4, Secretary-Treasurer 4; Science Club 2, 3; Student Council Representative 1, 2, Social Committee 4; *Hi-Times* Staff 4, Literary Editor; Glee Club 2, 3, 4; French Club 3, Treasurer.

Roy Randolph Cunningham
"Professor"

Orchestra 1, 2; Band 2; Spanish 1, 2; Dramatic 3; Little Theater 4; Josephus Daniels Literary Society 4.

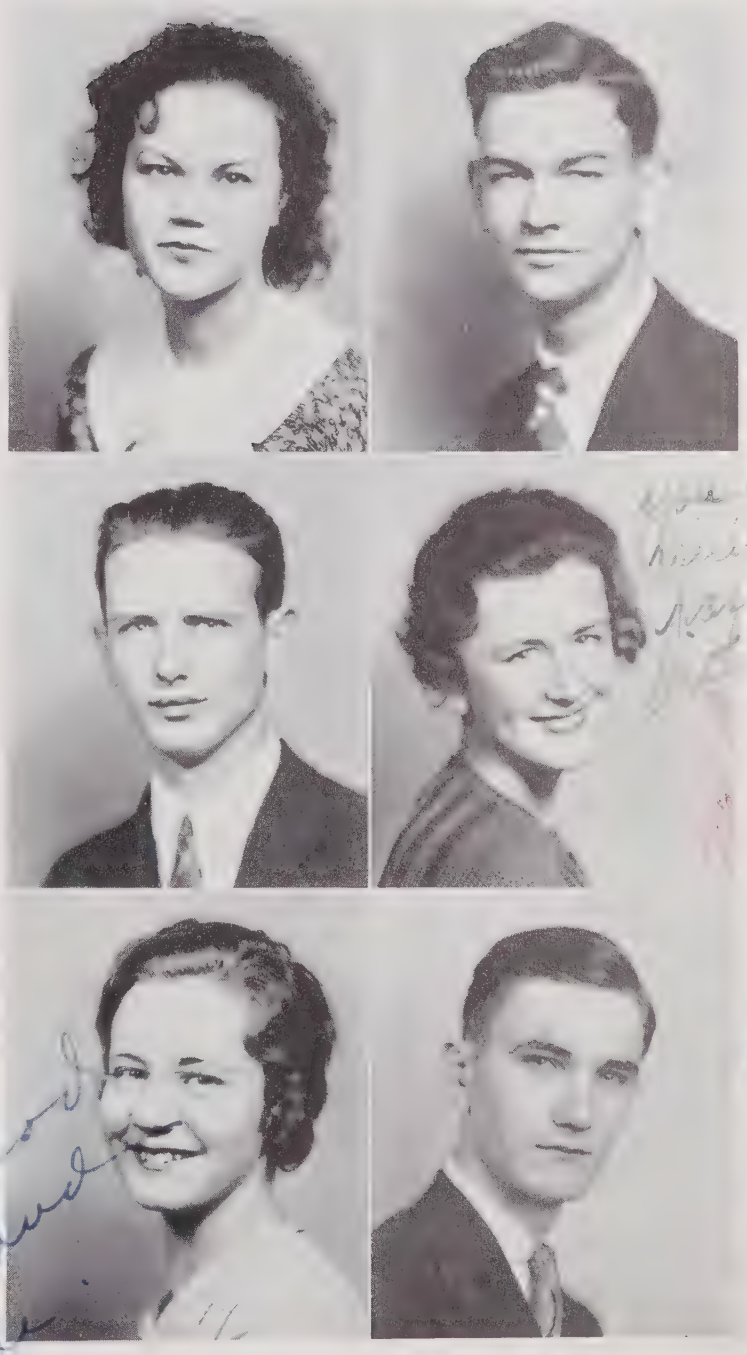

Edith Taylor Covington
William H. Crawford
Margaret Macon Crowder

David L. Cozart, Jr.
Helen Elizabeth Crowder
Roy Randolph Cunningham

Remember our old English class Bob.

Best wishes to a plenty nice boy. Margaret

Much luck to you. Bob

Robert Albertson Dalton
Lillian Y. Dowell
Ruth England

Margaret Ann Davis
Doris Louise Ellington
Pauline Etheridge

Robert Albertson Dalton
"Bob"

Latin Club 2; Science Club 2; Dramatic Club 1; Josephus Daniels Literary Society 2, 3, 4, Secretary-Treasurer 4; Student Council 4, Election Committee 4; Hi-Y 3, 4; Debating Team 4; Boy Scouts 2, 3, 4, Eagle Scout 4; Latipac Staff 4, Press Reporter Sophomore Class.

Margaret Ann Davis

Glee Club 1, 2, 4; Girls Athletic Association 1, 2, 3, 4.

Lillian Y. Dowell
"Half-pint"

Dramatic Club 1, 2, 3; Glee Club 3, 4; Home Economics Club 1, 2; Girls Athletic Association 2, 3; Exerion Literary Society 4; Science Club 2.

Doris Louise Ellington

Dramatic Club 1, 2, 3; Glee Club 2, 4; Home Economics Club 1; Girls Athletic Association 2, 3; Exerion Literary Society 4.

Ruth England

Girl Reserves 1; Dramatic Club 1, 2, 3, Vice President 1, 3; Science Club 2; Glee Club 3, 4; Home Economics Club 2, 3; Girls Athletic Association 1, 2, 3; Student Council 4; French Club 3.

Pauline Etheridge
"Polly"

Girls Athletic Association 1; Home Economics Club 4.

Don't forget our Home Ec. Class Pauline

Benjamin Troy Ferguson, Jr.
"Fergy"

Student Council 1, 2, 3, 4, Treasurer 4; Hi-Y Club 4; Josephus Daniels Literary Society 3, 4; Vice President Sophomore Class 2; Band 2, 3, 4, Sergeant 4; Science Club 2, 3, 4, Secretary 3, Critic 4; Boy Scouts 1, 2, 3; Latin Club 2, Treasurer Spring Term; Orchestra 1; German Club 4; Marshal 4.

Samuel Ashe Flint
"Sammy"

Science Club 1, 2; Josephus Daniels Literary Society 4; Hi-Y Club 4; Boy Scouts 1, 2; Dramatic Club 1, 2; Latin Club 2, 3; Little Theater 4.

Tom Flint
"Acrehead"

Boxing 2; French Club 3.

Katherine Anne Glascock
"Little Bob"

Girl Reserves 1, 2, Treasurer 2; Dramatic Club 1, 2, 3, Vice President 3; Little Theater 4; Science Club 2, 3, 4; Exerion Literary Society 3, 4; Girls Athletic Association 1, 2, 3; Chief Marshal 4; Drum Major 4.

Rachel Godwin
"Pot"

Girl Reserves 1, 2; Dramatic Club 1, 2, 3; Girls Athletic Association 2, 3, 4; Exerion Literary Society 4; Glee Club 2, 3; Little Theater 4.

Bennie Goetze, Jr.
"Goetze"

Boy Scouts 1, 2, 3, 4.

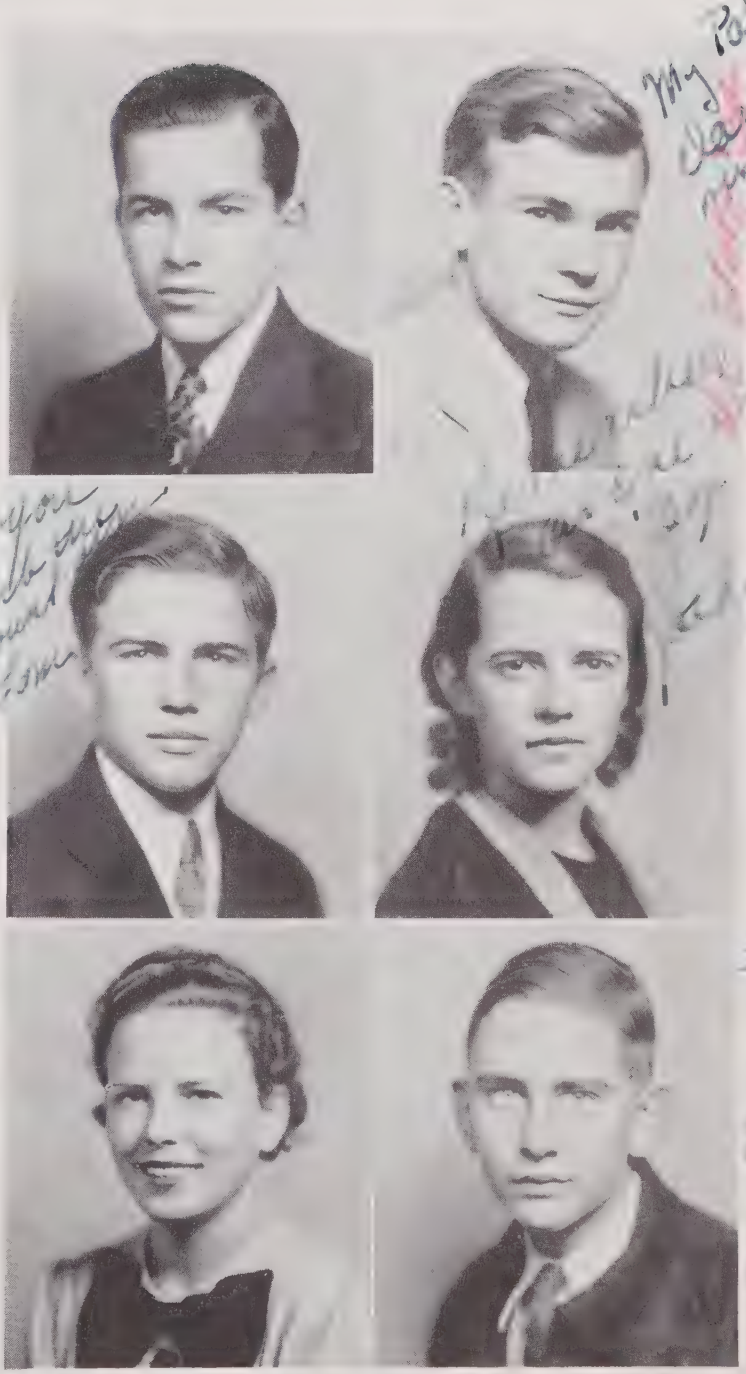

Benjamin Troy Ferguson, Jr.
Tom Flint
Rachel Godwin

Samuel Ashe Flint
Katherine Anne Glascock
Bennie Goetze, Jr.

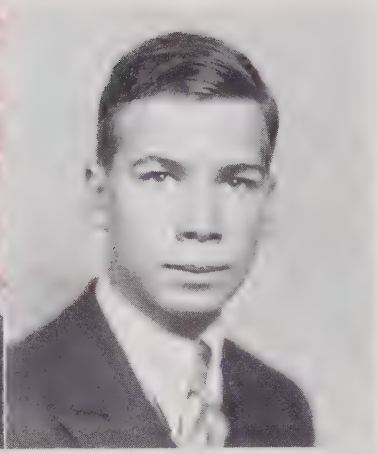

Reginald Goodwin
Lillian Edith Gupton
Barbara Jane Harris

Howard W. Gray
Annie Lee Harris
J. Frank Harris

Reginald Goodwin
"Reg"

Football Team 1, 2, 3, 4; Basketball Team 3, 4; Baseball Team 3, 4; Glee Club 2, 3, 4; Superlative 4, Most Athletic.

Howard W. Gray
"Deacon"

State Play 3; Dramatic Club 3; Little Theater 4; Josephus Daniels Literary Society 4; Senior Play 4; Latin Club 3; Business Manager *Hi-Times* 4; Testator Senior Class 4; Boy Scouts 1, 2, 3; Press Reporter Junior Class 3.

Lillian Edith Gupton

Home Economics Club 3; Exerion Literary Society 2, 3, 4; Latin Club 1, 2, 3, Treasurer 3; French Club 3; Science Club 2, 3; Dramatic Club 2, 3; Girls Athletic Association 1, 2, 3, Secretary 2; Assistant Editor LATIPAC 3, Editor 4; Superlative 4, Most Serviceable.

Annie Lee Harris

Home Economics Club 4.

Barbara Jane Harris
"Bobby"

Exerion Literary Society 2, 3, 4, Treasurer 2, Secretary 3, President 4; Latin Club 4, Reporter 4; Student Council 3, 4, Chairman House Committee 3; French Club 2, 3, Secretary 2; Science Club 1, 2, 3, Critic 2; Girl Reserves 1, 2, 3, 4, Reporter 1, Treasurer 2, Secretary 3, Chairman Social Committee; Dramatic Club 2, 3, Reader 2; Orchestra 1, 2, 3; Home Economics Club 2, 3, Treasurer 2; Glee Club 2, 3.

J. Frank Harris
"Harris"

President Senior Class 4; President Junior Class Spring Term 3; Student Council 4, Chairman Standards Committee; Josephus Daniels Literary Society 2, 3, 4, Program Chairman; Science Club 2, 3, Vice President 3; Hi-Y Club 3, 4, Secretary 4; Senior Play 4; German Club 4; Superlative 4, Most Serviceable.

Margaret Helen Hill

Science Club 1, 2; Girls Athletic Association 1, 2, 3; Latipac Staff 4, Advertising Staff; Home Economics Club 2.

Nancy Hill
"Nigger"

Basketball 1, 2, 3, 4; Home Economics Club 3, 4; Girls Athletic Association 3, 4; Dramatic Club 3; Glee Club 3, 4.

Lawrence Earle Hinkle
"Hinkle"

Latin Club 1, 2, 3, Vice President 3; Boy Scouts 1, 2, 3, 4; Science Club 1, 3, Critic 3; Josephus Daniels Literary Society 3, 4; Hi-Y Club 4; Little Theater 4; Student Council 4, Chairman House Committee 4; State Student Council Congress 4; Latipac Staff 4, Prophet; Superlative 4, Wittiest.

Kenneth Hite
"Hite"

Little Theater 4, Secretary 4; Dramatic Club 2, 3; Science Club 2, 3, 4; Josephus Daniels Literary Society 4; Boy Scouts 1, 2; Senior Play 4; Latin Club 2; State Dramatics Play to Chapel Hill 4.

Eunice Irene Hodges
"Pete"

Home Economics 2, 3, 4; Glee Club 3, 4; Girls Athletic Association 2, 3.

Willis Askew Holding

Vice President Freshman Class 1; President Sophomore Class 2; Latin Club 1, 2, 3, Vice President 3; Science Club 1, 2; Hi-Y Club 2, 3, 4, Secretary 3; Josephus Daniels Literary Society 3, 4; Student Council 2, 3, 4, Vice President 3, Chairman Standards Committee 3; President 4; State Student Council Congress 3, 4; Basketball Team 2, 3, 4; Baseball Team 3, 4; Tennis Team 3.

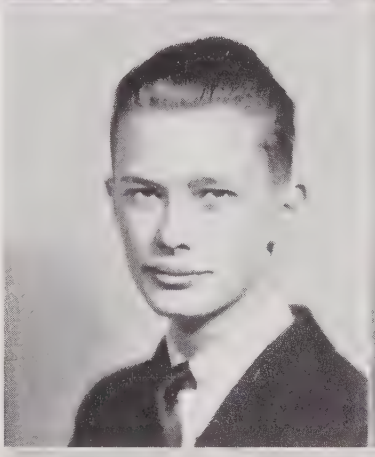

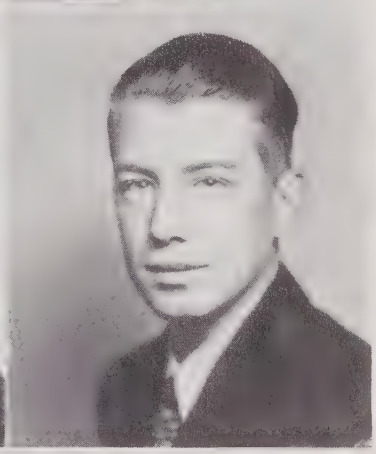

Margaret Helen Hill
Lawrence Earle Hinkle
Eunice Irene Hodges

Nancy Hill
Kenneth Hite
Willis Askew Holding

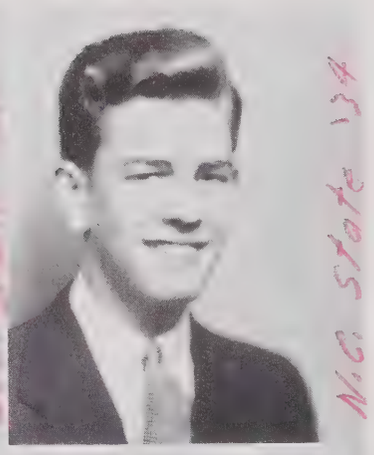

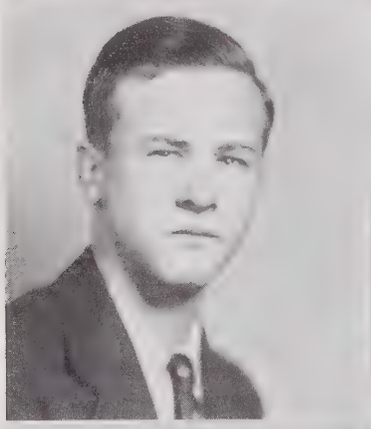

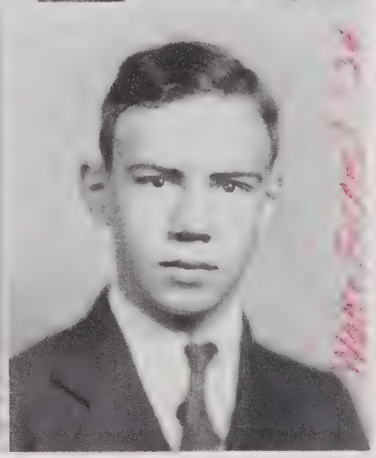

Adolph Jenkins Honeycutt
William S. Horton
Emilie Lee Hunt

Sam Hood
Hilda Huddleston
John H. Hutchins

Adolph Jenkins Honeycutt
"Adie"

Josephus Daniels Literary Society 2, 3, 4, Sergeant-at-Arms 4; Science Club 2; Football Team 4; Basketball Team 3, 4; Baseball Team 4; French Club 3; Hi-Y Club 4; House Committee 4; Boy Scouts 1, 2, 3, 4; Glee Club 4.

Sam Hood
"Hood"

Science Club 1, 2; Orchestra 1; Band 1, 2, 3; Hi-Y Club 4; German Club 4; North Carolina Music Contest 3.

William S. Horton
"Bill"

Hi-Y Club 4; Science Club 1; Football Team 2, 3, 4, All Eastern Football Team 3; Baseball Team 4; Manager Basketball 4; Boy Scouts 1, 2; Track 3, 4.

Hilda Huddleston
"Shorty"

Girls Athletic Association 1; Girl Reserves 1.

Emilie Lee Hunt
"Lee"

Girl Reserves 1, 2; Science Club 3; Home Economics Club 2, 3; Girls Athletic Association 2, 3, 4; Exerion Literary Society 4; Dramatic Club 3, Treasurer 3.

John H. Hutchins

Josephus Daniels Literary Society 2, 3, 4; Latin Club 3.

Luck!!?!
John H. Hutchins II

Adele Ivey
"Shorty"

Evelyn Winnifred Johnson
"Winnie"

Glee Club 4; Girls Athletic Association 4.

Susan Van Doris Johnson

Glee Club 4; Girls Athletic Association 1, 2, 3; Science Club 1, 2; Home Economics Club 3; French Club 3.

Eddythe Elouise Jones
"Eddy"

Girl Reserves 1, 2; Girls Athletic Association 2, 3.

Shirley Kauffman
"Shirley Lee"

Dramatic Club 1, 2, 3, 4, Treasurer 2, Secretary 3; Latin Club 1, 2, 3, Secretary 3; Home Economics Club 4, President 4; Science Club 2, 3; Glee Club 3, 4; Girls Athletic Association 1, 2, 3, 4; Girl Reserves 1, 2, 3, Treasurer 1; Senior Play 4; Exerion Literary Society 3, 4.

Elizabeth Tunstall Keith
"Tunsy"

Home Economics Club; Glee Club; Science Club; Dramatic Club; Girls Athletic Association.

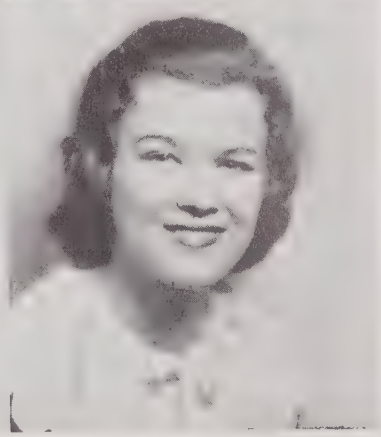

Adele Ivey
Susan Van Doris Johnson
Shirley Kauffman

Evelyn Winnifred Johnson
Eddythe Elouise Jones
Elizabeth Tunstall Keith

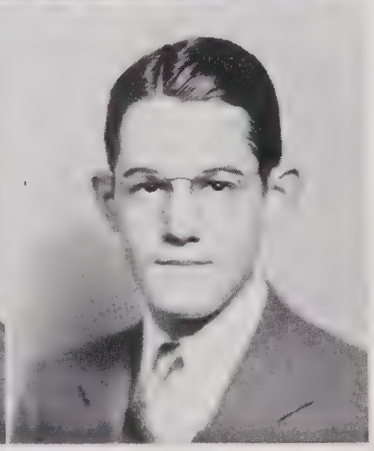

Virginia Rogers Kennedy
Annie Victoria Lee
Donna Elizabeth Lehman

Milton J. Klutz, Jr.
Maurice Hayes Lee
Rowland Willis Leiby, Jr.

Virginia Rogers Kennedy
"Pop"

Girl Reserves 1, 2; Little Theater 4; Exerion Literary Society 3; Girls Athletic Association 1, 2, 3, 4, President 4; Science Club 1, 2; Home Economics Club 1, 2, 3; French Club 2; Marshal 3; Member Social Committee 4.

Milton J. Klutz, Jr.
"Mit"

Science Club 1, 2; Boy Scouts 1, 2; German Club 4.

Annie Victoria Lee
"Anna"

Science Club 1; Exerion Literary Society 1, 2; Girls Athletic Association 3, 4; Home Economics Club 4; Basketball Team 3.

Maurice Hayes Lee
"Lee"

Science Club 1, 2; Hi-Y Club 4.

Donna Elizabeth Lehman
"Donnabel"

Latin Club 1, 2, 3; Exerion Literary Society 2, 3, 4; Dramatic Club 1.

Rowland Willis Leiby, Jr.

Science Club 2; Josephus Daniels Literary Society 3; Rifle Club 4; German Club 4.

Good luck always "Johnny"

John E. Lewis
"Johnny"

Boy Scouts 1, 2; Glee Club 3, 4, President 3; Dramatic Club 2, 3; Hi-Y Club 3; Boxing Team 3; Assistant Stage Manager 3, 4; Tumbling Team Captain 3; Little Theater 4; State Play 3; Rifle Team 3; Boys Quartette 3; Monogram Club 3.

James Crawford Little
"Squirt"

Latin Club 2; Josephus Daniels Literary Society 2, 3, 4, Vice President 3, President 4; Hi-Y Club 3, 4, Vice President 4; Boxing Team 3; Debating Team 4; President Sophomore Class 2; President Junior Class, Fall Term 3; Student Council 4, Chairman Grounds Committee 4; French Club 3; Junior Dramatic Club 1.

Best luck always Frances

Florence Jean Lightfoot

Exerion Literary Society 2, 3, 4, Press Reporter 3, Secretary 4; French Club 3, Secretary 3; Home Economics Club 1; Dramatic Club 3; Latin Club 2; Student Council 3; Athletic Association 1, 2; Girl Reserves 1; *Hi-Times* Staff 4.

Good luck to you in the future. Adele

Adele Lober
"Dell"

Binford High 1; Science Club 2; Latin Club 3; French Club 3; Exerion Literary Society 3, 4; Senior Play 4; Latipac Staff 4, Typist.

Good luck to you Raggie

Raggie Mann
"Rage"

Debate Council 1, 2; Exerion Literary Society 1, 2; Home Economics Club 3; Senior Play 4; French Club 3.

Dorothy Massey
"Dot"

Girls Athletic Association 2, 3, 4; Home Economics Club 3.

John E. Lewis
Florence Jean Lightfoot
Raggie Mann

James Crawford Little
Adele Lober
Dorothy Massey

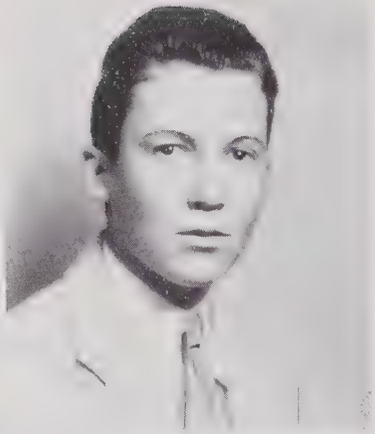

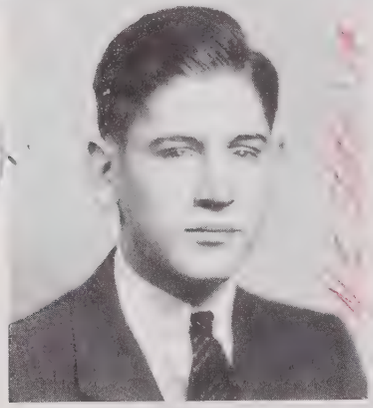

Cecil Massey
Addison Maupin
David Robeson Morgan

Kent Mattewson
Frederick Mintz
Linda Mae Murray

Cecil Massey
"Bud"

Football Team 3, 4; Boxing Team 1, 2, 3, 4, Captain 1; Baseball Team 1, 2, 3, 4; Track Team 4; Glee Club 1, 2, 3, 4, Secretary-Treasurer 1; Home Economics Club 2, 3; Monogram Club 2, 3.

Kent Mattewson

Science Club; Josephus Daniels Literary Society.

Best wish to you
Bert

Addison Maupin
"Ad"

Boy Scouts 1, 2, 3, 4; Latin Club 3; Josephus Daniels Literary Society 3, 4; Hi-Y Club 3, 4, Treasurer 4; Dramatic Club 3; Little Theater 4; Treasurer Junior Class 3; Student Council 4, Sargeant-at-Arms 4, Chairman Elections Committee 4; State Student Council Congress 4.

Frederick Mintz

David Robeson Morgan
"Robey"

Latipac Staff 4, Historian; Student Council 3, 4, Standards Committee 3, 4; State Mathematics Contest 2 ,3, 4, Local Winner 3; Glee Club 2, 3, 4; Josephus Daniels Literary Society 4; Chairman Radio Committee 4.

Linda Mae Murray
"Lindy"

Girl Reserves 1, 2, 3; Science Club 2; Home Economics Club 1, 2, 3; Little Theater 4; French Club 3.

Robert Craig McInnis
"Bobby"

Science Club 2, 3; Student Council 1, Chairman Publicity Committee 4; Josephus Daniels Literary Society 3, 4; Hi-Y Club 3, 4; Vice President Senior Class 4; Latin Club 4.

Joan C. McIntyre
"Mame"

Latin Club 2, 3; Girl Reserves 1, 2; Girls Athletic Association 3; Dramatic Club 1, 2; Science Club 4; Little Theater 4; German Club 4; Senior Play 4.

Dick Oliver
"P. W."

Science Club 2, 3, Critic 3; Josephus Daniels Literary Society 2, 3, 4, Vice President 3; Latin Club 2; Hi-Y Club 4; German Club 4, Vice President 4; President Freshman Class 1; Student Council 1, 2, 4, Secretary 2; Boy Scouts 1, 2, 3, 4; Senior Marshal 4.

Bessie Mae Parrish

Home Economics Club 3; Girls Athletic Association 1, 2, 4.

Howard Pate

Charles L. Pattishall
"Pat"

Science Club 2, 3; Student Council 3; Basketball Team 4; Home Economics Club 4; Josephus Daniels Literary Society 2; Baseball Team 4.

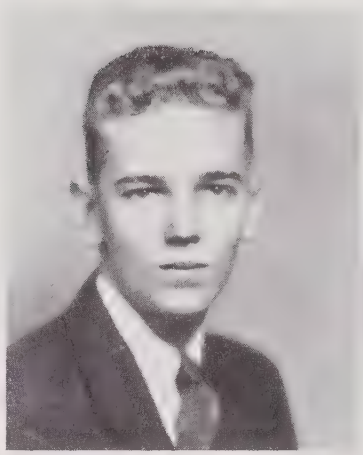

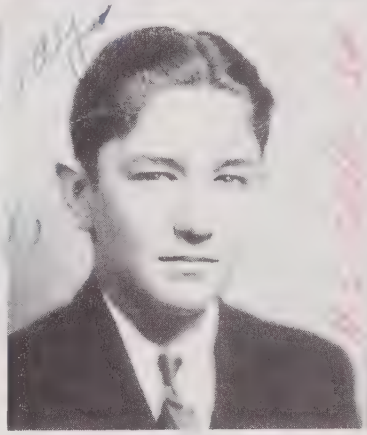

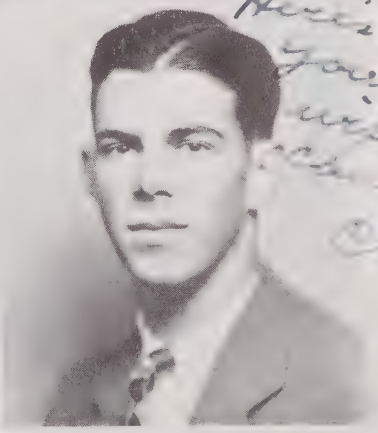

Robert Craig McInnis
Dick Oliver
Howard Pate

Joan C. McIntyre
Bessie Mae Parrish
Charles L. Pattishall

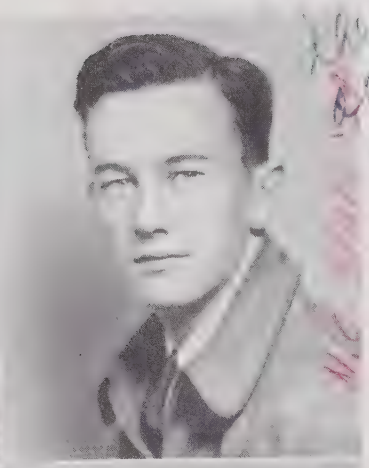

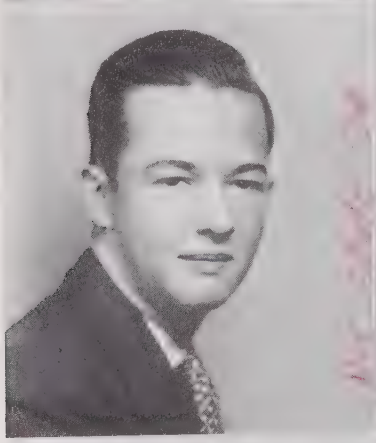

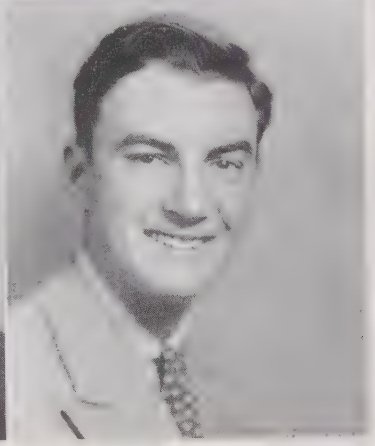

Vera Mae Pearce
Bill Picket
Harry F. Porter

O. Franklin Peatross
Margaret Virginia Pleasants
George Smedes Poyner

Vera Mae Pearce

Girls Athletic Association 1; Student Council 2.

O. Franklin Peatross
"Pig"

Boxing Tournament 1; Basketball Team 4; Baseball Team 4.

Bill Picket
"Wimp"

Latin Club 2; Science Club 2; German Club 4; Hi-Y Club 4; Vice President Freshman Class 1; Secretary Junior Class 3; Secretary Senior Class 4.

Margaret Virginia Pleasants
"Peggy"

Girls Athletic Association 1, 2, 3; Exerion Literary Society 3, 4; Little Theater 4; Latin Club 3; Riding Club 2, 3.

Harry F. Porter
"Fonseca"

Science Club 1, 2; Rifle Club 2, News Reporter; Gemran Club 4, President; Baseball Team 2, 3, 4; Home Economics Club 4; Glee Club 3, 4.

George Smedes Poyner

Band 1, 2, 3, Vice President 2; Orchestra 1, 2, 3, Vice President 2; Science Club 1, 2; Boxing Team 2, 3; Monogram Club 3; Hi-Y Club 2, 3, 4; Student Council 2; Glee Club 1, 2, 3.

Sallie Marie Powell
"Rie"

First two years at Garner.

Margaret Alice Privette
"Connie"

Girls Athletic Association 2; Glee Club 1; Science Club 2.

Kenneth T. Rand
"Rand"

Science Club 2, 4; Josephus Daniels Literary Society 2, 3; Latin Club 3; German Club 4.

Elizabeth Redfern
"Betty"

Charlotte High School 1, 2, 3; Editor-in-Chief *Hi-Times* 4.

Blanche Pearl Renn
"Blanche"

Girl Reserves 1; Exerion Literary Society 1, 2, 3, 4; Girls Athletic Association 1, 2, 3, 4; Science Club 2.

Sallye Carol Richardson

Girl Reserves 1, 2, 3; Glee Club 2, 3; Science Club 2, 3; Dramatic Club 2, Treasurer 2; Secretary Class 2; Little Theater 4; Girls Athletic Association 1, 2, 3; Home Economics Club 2, 3.

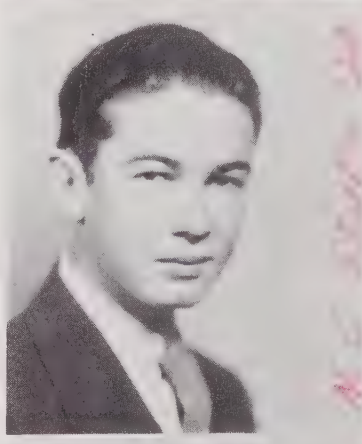

Sallie Marie Powell
Kenneth T. Rand
Blanche Pearl Renn

Margaret Alice Privette
Elizabeth Redfern
Sallye Carol Richardson

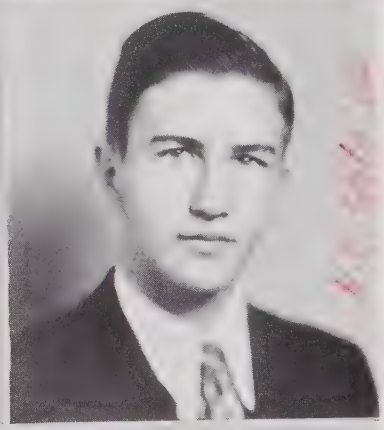

Mary Richardson
Olivia S. Root
John D. Saint

Margaret Riddle
Robert S. Runnion
M. Vincent Sanderford

Mary Richardson
"Rich"

Science Club 2, 3, 4, Treasurer 4; Dramatic Club 1, 2; Glee Club 2, 4, President 4; Girl Reserves 1, 2; German Club 4; Girls Athletic Association 1, 2; Sub-Treasurer Class 4.

Margaret Riddle

Home Economics Club 2, 3, 4; Girls Athletic Association 2, 3; Glee Club 4; Little Theater 4.

Olivia S. Root
"Peanut"

Peace Junior College 1, 2; Dramatic Club 3; Glee Club 3, 4; *Hi-Times* Staff 4, Exchange Editor; French Club 3.

Robert S. Runnion
"Bobbie"

Science Club 2, 3, 4, Publicity Chairman 4; Josephus Daniels Literary Society 3, 4; German Club 4; Latin Club 2; LATIPAC Staff, Sports Reporter 4; Student Council 4, Member Elections Committee; Boy Scouts 1, 2, 3.

John D. Saint
"Jenks"

Hi-Y 1, 2, 3.

M. Vincent Sanderford
"Sandy"

Josephus Daniels Literary Society 4; Science Club 2, 3, 4.

Doris Elizabeth Sawyer
"Tom"

Lucille Frances Seymour
"Lucy"

Girls Athletic Association 1, 2, 3, 4; Home Economics Club 4; Glee Club 1; Oratorical Contest 2, 3; Daniel Boone Contest 2.

Winifred Shannonhouse

Rocky Mount High School 1, 2, 3; Triangular Debater 4; Student Council 4.

Janie Veda Sinclair
"Sweet Pea"

Dramatic Club 1, 2, 3; Glee Club 3, 4; Home Economics Club 1, 2; Girls Athletic Association 2, 3; Exerion Literary Society 4; Science Club 2.

Douglas H. Slicer
"Doug"

Josephus Daniels Literary Society 3, 4; Boy Scouts 1, 2, 3, 4; Science Club 2, 3, 4, Program Chairman 4; German Club 4; Band 4.

Geraldine Louise Smith
"Jerry"

Dramatic Club 3; French Club 3; Girls Athletic Association 3, 4, Vice President; Home Economics Club 4, Secretary; Glee Club 3.

Doris Elizabeth Sawyer
Winifred Shannonhouse
Douglas H. Slicer

Lucille Frances Seymour
Janie Veda Sinclair
Geraldine Louise Smith

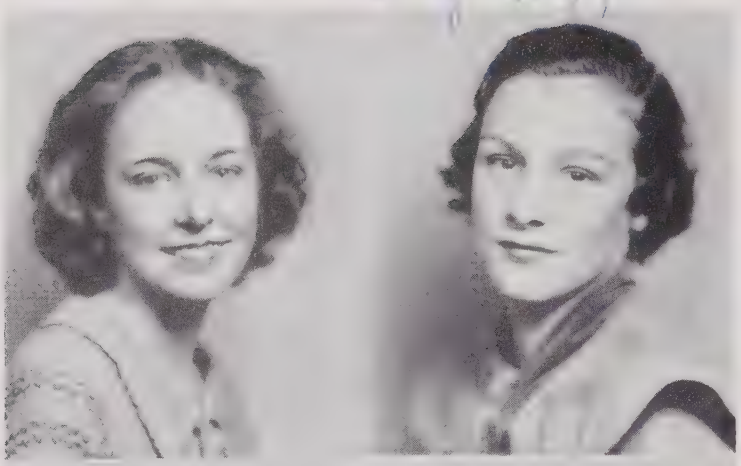

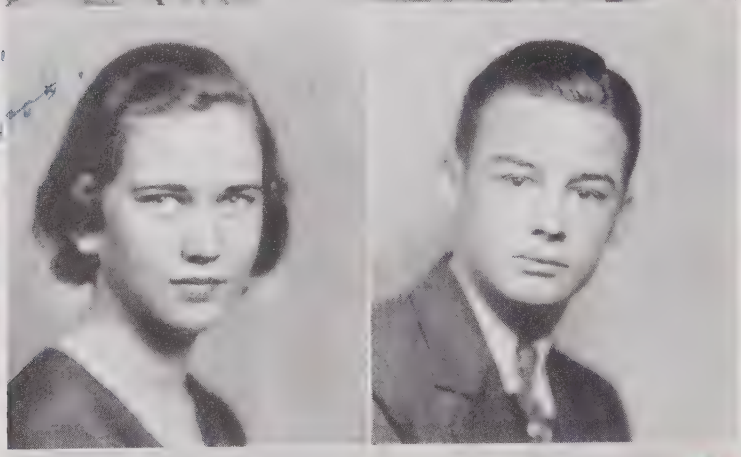

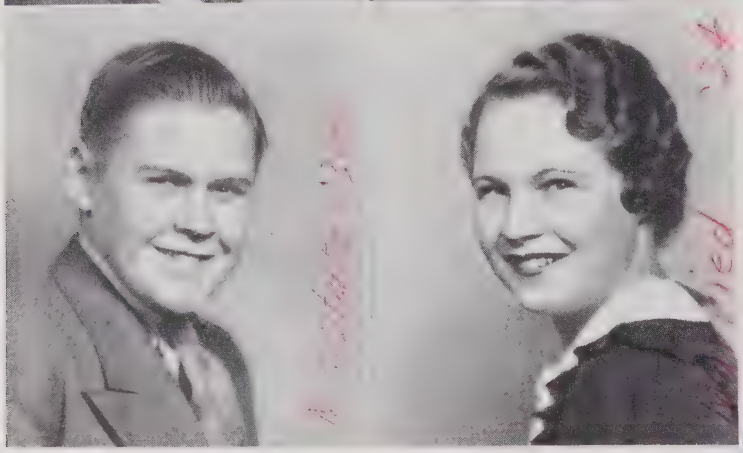

Amelia Virginia Smith
Dorothy M. Stewart
James E. Thiem

Margaret Ray Stanton
Charles Stutts
Fleta Martin Thomas

Amelia Virginia Smith
"Ginny"

Science Club 3, 4, Secretary 4; Glee Club 4; Exerion Literary Society 4; Dramatic Club 3; Little Theater 4; Annual Staff 3.

Margaret Ray Stanton
"Stanton"

Girls Athletic Assocatiion 1, 2, 4; Dramatic Club 1, 2, 3, Secretary 1; Girl Reserves 1, 2; Science Club 2; Glee Club 2, 3, 4; French Club 3; Home Economics Club 2.

Dorothy M. Stewart
"Dotty"

Dramatic Club 3, 4; Science Club 3, 4; Glee Club 4; French Club 3; Girls Athletic Association 1; Girl Reserves 1.

Charles Stutts

James E. Thiem
"Jimmie"

Latin Club 1, 2; Science Club 3; Glee Club 1, 2, 3; Band 1, 2; Dramatic Club 3, 4; Student Council 3, 4, Chairman Calendar Committee; Senior Play 4.

Fleta Martin Thomas
"Stumpy"

Girl Reserves 1, 2, 3; Dramatic Club 1, 2; Glee Club 1, 2, 3; Home Economics Club 1, 2, 3, 4, Vice President 3; Science Club 1, 2; Athletic Association 1, 2, 3, 4.

Someday I hope you'll be what you want to be
J. T.

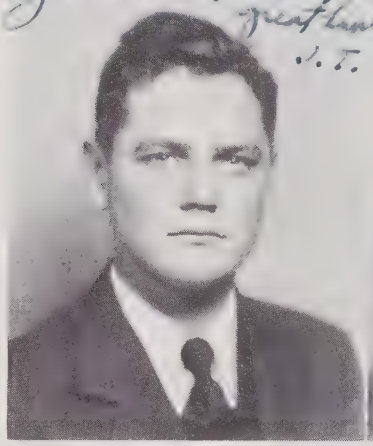

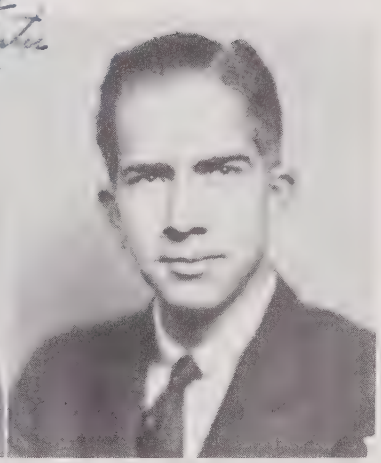

Joel L. Thompson
"Joe"

Rifle Club 3; Josephus Daniels Literary Society 4; Band 1, 2.

William Thrift

Scout 1; Hi-Y Club 2; Student Council 3; Rifle Club 3, 4, President 4.

Best of luck
Layton

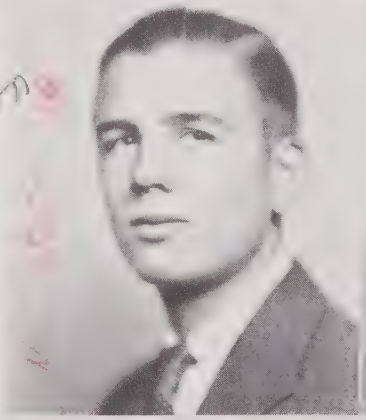

Layton Tyner
"Tyner"

Science Club 3, 4; Josephus Daniels Literary Society 4; Little Theater 4; Boy Scouts 1, 2, 3, 4.

Grace Hamilton Vestal
"Gracie"

Girls Athletic Association 2, 4; Girl Reserves 1; Home Economics Club 4.

Never forget history.
J. Sim

Katherine Jane Vestal
"Kat"

Girls Athletic Association 2; Girl Reserves 1; Home Economics Club 4.

Sim Hobby Wells
"Prof"

Hi-Y Club 3, 4, President 4; Science Club 1, 2; Josephus Daniels Literary Society 2, 3, 4, Vice President 4; Boy Scouts 1; Band 3; School Store 3, 4, Manager 4; Student Council 2, 3, 4.

Joel L. Thompson
Layton Tyner
Katherine Jane Vestal

William Thrift
Grace Hamilton Vestal
Sim Hobby Wells

Flies in my soup, you dog! S.

Shirley Ann Whitlock

Girl Reserves 1, 2; Exerion Literary Society 2, 3, 4, Press Reporter 4; Girls Athletic Association 2; *Hi-Times* Staff 4; Latin Club 2.

E. Elizabeth Whitlowe
"Lib"

Girls Athletic Association 2, 4.

Atwood Whitman
"Ike"

Rifle Club 3; Boy Scouts 2, 3, 4.

Margaret Louise Wiggins
"Peggy"

Lillian Kilby Williams
"Shanghai Lil"

Girl Reserves 1, 2; Girls Athletic Association 2; Science Club 2, 3; Home Economics Club 3; Little Theater 4, President; Glee Club 3, 4; Senior Play 4; French Club 2.

Mary Williamson
"Murray"

Glee Club 4; Girls Athletic Association 1, 2, 3; Science Club 1, 2.

I have enjoyed knowing you all. Good luck in the world.
—Mary

Shirley Ann Whitlock
Atwood Whitman
Lillian Kilby Williams

E. Elizabeth Whitlowe
Margaret Louise Wiggins
Mary Williamson

I wish you much success in Life. Don't forget N. B. 41. 5. "Lit"

Ahmad & Sue have enjoyed knowing you and hope you [illegible]

Elizabeth Mae Winfree
"Skeeter"

Home Economics Club 2, 3; Girls Athletic Association 1, 2, 3; Dramatic Club 1, 2.

Edgar Marshall Wyatt
"Ed"

Hi-Y Club 4, Reporter; Student Council 4, Chairman Calendar Committee; Science Club 2; Latin Club 2, 3; Boy Scouts 2, 3, 4.

Robert Job Wyatt

Hi-Y Club 1, 2, 3, 4; Science Club 2, 3; Josephus Daniels Literary Society 3.

Jane Hall Yelverton
"Shorty"

Charles L. Coon High School 1, 2, 3; Girls Athletic Association 4; *Hi-Times* Staff 4, Organization Editor.

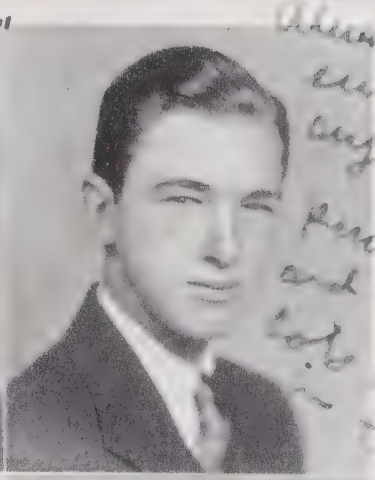

Elizabeth Mae Winfree
Robert Job Wyatt

Edgar Marshall Wyatt
Jane Hall Yelverton

HISTORY OF THE CLASS OF '34

THERE are two periods during the career of a high school student when he believes that a senior is perfect. One of these is when he is a sub-freshman. Then he is soon disillusioned. The other is when he himself is a senior, and this time several months of college life are often required to show the fallacy of his belief.

When I look around upon the present sub-freshman class, I wonder if we were as stupid as they, when we were in this first period. I wonder if we asked the same foolish questions, if we evinced an inferiority complex to such a marked degree, if we held our hands still in fear of putting them in the wrong place. If we did, I pity what we must have been. But amid all this, there was one compensation: the new school building was as strange to anyone else as to us, who composed the first class that was to have its entire five-year career in Broughton High.

As freshmen, our thoughts and ideas about high school began to crystalize. We chose as our officers: Dick Oliver and Willis Holding as president and vice president, Jack Upham as secretary, and Iris Blackwood as treasurer. What remaining sense of strangeness existed was counterbalanced by the fact that our principal was in one respect less of an old-timer than we.

The sophomore class officers were Jimmy Little, Troy Ferguson, Carol Richardson, and Ruth England, president, vice president, secretary, and treasurer. Why spend time talking of ourselves as freshmen and sophomores when our activities were, at best, important only when compared with those of students still lower in the scale? But this was not for long.

When we became juniors, we suddenly realized that more than half the student body were younger than we. We noticed that many pupils whom we barely recognized were calling us by name. We had previously been so entirely lost amid a mass of students older than ourselves, that we had hardly known who composed our class. Now we began to have more frequent class meetings, we began to know most of the members of our class, we began to feel among ourselves a keen sense of unity. We chose as our officers: Jimmy Little and Frank Harris as presidents, and Virginia Kennedy, Billy Pickett, and Addison Maupin as vice president, secretary, and treasurer. However, throughout most of the year, we still stood in awe of the seniors who were each day more eager to assert their superiority. This feeling continuously increased until at the Junior-Senior (which, with pirates, and hidden treasure, was one of the best ever given) we suddenly realized that we ourselves were about to become seniors.

Seniors! And here the real story begins. With Frank Harris as president again, Bobby McInnis as vice president, and Billy Picket and Helen Crowder as secretary and treasurer, we had unequaled leadership. Due largely to the excellent work of members of our Senior Class, the first real newspaper ever printed by Broughton High became an outstanding success; and we here acknowledge with pleasure the coöperation of the Class of '36 in this undertaking. "The Little Theater" brought the entire school to a more thorough realization of the importance of dramatics, and this organization represented the school admirably in the State Dramatics Contest. It may be said here that the 1934 senior play was unusually good, and unsurpassed by any that ever preceded. On account of the competent leadership and excellent example of the Class of '34, the student body manifested a desire to coöperate with the Student Council to a degree hitherto unattained. Our Council gave evidence of its high calibre by bringing back from the State Student Congress the third State president to come from Broughton High. The Class of '34 was well represented in all fields of athletics, and was responsible, to a considerable degree, for Raleigh's winning the State Boxing Championship. There are many other accomplishments of members of our Senior Class that deserve individual recognition. But there is no time; I see from every side familiar figures closing in upon me—the class of '35; and the time is soon to come when we shall no longer be "The Seniors," but just another chapter in the history of dear old Broughton High.

DAVID MORGAN,
Class Historian.

LAST WILL AND TESTAMENT

WE, the graduating class of Needham Broughton High School, in the county of Wake and the state of North Carolina, being unsound of mind and of questionable memory, declare this to be our last will and testament:

ARTICLE I

We give and bequeath to the Senior Class of 1935 the following:

Section 1. The ever-expressed "privilege" of setting a "Senior Example" for the underclassmen.

Section 2. The last and sole remnants of our so-called Senior privileges. May they rest in peace.

Section 3. The right to call on the least provocation at Senior class meeting to discuss ways and means.

Section 4. The unceasing struggle to maintain that "high scholastic standard" and to perform the manifold duties of the many officers of seniorship.

Section 5. The duty of maintaining that old Broughton Tradition, the Senior Dignity.

ARTICLE II

To the ex-Sophomores, class of 1936, we leave:

Section 1. The financial strain of giving a "Junior-Senior" Banquet.

Section 2. The duty of voting against all Senior privileges.

Section 3. One slightly used school building to be used as the faculty sees fit.

ARTICLE III

To the new Sophomores, class of 1937, we bequeath:

Section 1. Any number of ordinances which should be followed to the letter.

Section 2. The responsibility of "bringing home the bacon" in future school activities.

ARTICLE IV

To the recent Sub-Freshmen, now dignified Freshmen, class of 1938, we will:

Section 1. Several pairs of worn but well padded pants, to be used to the best advantage on the first day of school.

Section 2. The right to accept all blame for school regulations which are broken by Seniors.

ARTICLE V

To the members of the faculty, we bequeath the following articles:

Section 1. To Mr. Shaw we leave a can of black shoe polish to darken any grey hairs which in our ignorance we may have caused.

Section 2. To Mr. Gregson and Mr. Spurlock we bequeath a new assortment of two dozen dumbells, said dumbells to be wrapped around the domes of dumb athletes.

Section 3. To the remaining members of the faculty, we leave our ability to make "F's" on all tests, said ability to be passed on to our successors.

ARTICLE VI

To various individuals, the following articles and items are willed:

Section 1. Joan McIntyre leaves her ability to ask dumb questions to Ben Dixon.

Section 2. Lawrence Hinkle leaves his supply of "puny puns" to Milton Lamb.

Section 3. Helen Crowder leaves her power to powder her nose under the most trying conditions to Mary Lily Cromartie.

Section 4. Jeanette Bagwell leaves her duties as social chairman to Jean McCarthy.

Section 5. To Mary Eleanor Tucker we will a new gavel to be used in keeping silence in the library

Section 6. To Turner and his "stooges" we leave any number of halls to be cleaned 160 days out of a year. May this number soon be increased to 180 days.

Signed and attested in my presence on this the sixteenth day of May, in the year of our Lord, 1934. At the request of those concerned, I hereby affix my seal.

HOWARD GRAY,
Testator.

AN EXTRACT FROM "THE SLEEP WALKER" IN THE NEW HAVEN JOURNAL FOR MAY 16, 1954

AMONG the many friends I have made since I came to New Haven is a Southerner from Raleigh, N. C., whose name does not matter. He has had some very interesting experiences which he seems to enjoy relating to me during his spare time. Once when I met him he seemed in a very thoughtful mood. I asked him what was on his mind.

"Well," said he, "I was just thinking about my old high school class and what happened to all its members. Now, for instance, take the case of the class president. He became governor of the State. Harris was his name, Frank Harris. He married one of the girls in our class, Ruth England. They live on their farm six miles north of Raleigh. Their two hired hands, Carl and Sherwood, who do odd jobs around the place were also members of the class.

"We had someone else in our class who is famous, too. That's Senator Willis Holding—you've heard of him. He married another of our classmates, Evelyn Bagby. They had some trouble getting hitched-up. The wedding was set for Monday, and it so happened that it rained. Well, the ceremony was about to begin and every body was ready including the preacher, Warren Beck, but Willis didn't show up. To sleep on rainy Mondays had long been a custom of Willis's so when he awoke and saw the rain, he just followed his custom. Evelyn was pretty mad but they got it patched up somehow.

"Willis had a good friend named Bill Bandy who married a girl named Janie Sinclair. It's a funny thing—there used to be a fellow called Sam Hood who liked Janie a whole lot and went to see her all the time. He didn't get Janie, but now he runs a drug store with her father: Hood and Sinclair, Inc. He's courting Doris Ellington now.

"Speaking of occupations, there's Broadus Browne who married Betty Redfern and is a farmer in the eastern part of the State. And then there's Lillian Williams, who is Dean of Students at Saint Mary's Girls School. They say she's one of the strictest chaperones the school has ever known. There's David Morgan, who's a butler for O. G. Barnes, the famous millionaire. Then again, there's Addison Maupin; although what he does could hardly be called an occupation. You see, he's a sort of fugitive from justice since he shot up a fellow named Ponton (an alumnus of our school) in a duel over a girl called Carol Richardson. And there's Reginald Goodwin, who is professor of music at the University of North Carolina.

David Breece became a professional athlete and after a great deal of training has just became a part-time player on a Ping-Pong team. David Cozart has just started as a small manufacturer of yeast, but he's bound to rise. And Rowland Leiby is a professional boxer. He's the champion in his class. Another champion was once a member of our class too. He's Bob Dalton who just set a world's record by eating 157 pancakes at one sitting. And there's Douglas Slicer who became a crooner and has the largest collection of vegetables in existence. James Theim has worked his way up from the bottom and become head Santa Claus for the Salvation Army. Bobby McInnis started out to become a great debater, but had to quit because he could always see the other fellows' side better than he could his own. I could mention others like these for a half hour.

"We had some good matches in our class too. Dick Oliver married Macon Crowder. Billy Picket married Katherine Glascock, after a long courtship. I was present at their double wedding with Sim Wells and Jane Yelverton. After the wedding I saw Katherine and she told me she was 'Tho Happy Thinse The married Billy.' Sim said, 's-s-s-s-s-s-so am I.' I reckon a whole lot more of us would have been married if it hadn't been for a gigolo named George Poyner and a fast dame called Iris Blackwood. But they finally solved everything by marrying each other. Even at that we have a lot of old maids and bachelors who were in our class. Nancy Campbell (who was jilted by a football player) and Shirley Kauffman and Margaret Hill and Raggie Mann are all spinsters. Bill Crawford and Roy Cunningham are very confirmed bachelors, and you can't ever get Maurice Lee and Jimmie Little to look at a woman. But Virginia "Pop" Kennedy makes up for all these. Since she won the Atlantic City Beauty Contest in 1938 she has been married and divorced seven times.

"I lost track of a lot of the members of the class until I ran into Sam Flint the other day. He was driving a mail truck. We began talking old times and he told me that a lot of the old gang hung out at a night club called 'Pats.' The next night we went over there. It was a wild looking place all right, with cigarette butts and paper all over the floor. Olivia Root, Margaret Stanton and Margaret Coleman were acting as dime-a-dance girls. Over in one corner Mary Richardson and Robert Runnion were all wrapped up in each other and up in front Jeannette Bagwell, the hostess, was arguing with Graham Barnes and Wallace Alford over who could play the piano, Graham claimed he could play 'I'll be glad when you're dead,' when Jeannette asked Wallace what he could play, he said 'Chopsticks,' 'Tiddle-de-Winks,' and 'Hands.' Finally Jeannette got them quiet, and spying us, she came over and welcomed us. I asked her

how business was and she told me she would be making good money if she didn't have to give a rake-off to Kenneth 'Lefty' Hite, the racketeer. We reminisced awhile and I found out that Lillian Dowell was still running errands in the office at N. B. H. S. and that Lillian Gupton had finally realized her ambition and became an editor (one of her telephone directories is in every home). While she was telling me this I glanced around at the murals on the wall. Noticing my interest Jeannette exclaimed 'Do you like my pictures? Iris Booker drew those and Edgar Wyatt helped her.' I replied that I liked them, especially the one with the cows sleeping in the pasture. 'You nut, that's a picture of a nudist colony, those are not hat racks, they are trees.' Jeannette was so disgusted that she left us.

"However we didn't mind this so much because the floor show started, and it contained a good deal of home talent. First there was a chorus, with Miriam Bagley, Edith Brown, Jean Lightfoot, Adele Lober and Winifred Shannanhouse among the dancers. Then Barbara Harris came out and did a toe dance. After that Robert Wyatt started to do a juggling act but when somebody in the back of the room yelled 'sissy,' he dropped a nose-bag, which he was juggling. Finally Howard Gray came out and talked for about fifteen minutes while everybody yawned and stretched and looked bored. After he got through somebody said he had been telling jokes. However, he had made me so sleepy that Sam and I went home to bed.

"There were only two tragedies in the whole class. Paul Bodwell was visiting a refinery in Newark, N. J., and was being shown around by a guide. They climbed up on top of a huge tank and the guide lifted a man-hole cover. Pointing down the hole he said 'This tank contains 8 million gallons of gasoline.' But Bodwell wouldn't believe him and struck a match to see. The other tragedy was the case of a poor fellow named Troy Ferguson who took a Ford apart to see what was wrong with it and went insane trying to put it together again. He is still a desperate case at Dix Hill."

"But the moral of this story is just this: don't be a class prophet."

"Why is that"? I asked.

"Well," he said, "in our class we also had a class prophet, a fellow named Hinkle. Do you know what he does now?"

"I can't guess."

"Oh, he works at the weather bureau. He's the guy who always predicts fair weather for church picnics."

LAWRENCE HINKLE,
Prophet, Class of 1934

Alwood I think you are a swell boy. wish you all the you [illegible] possible.

Jean

☐ There is my mind when I wrote in your annual Best of luck.

Jack Leggett

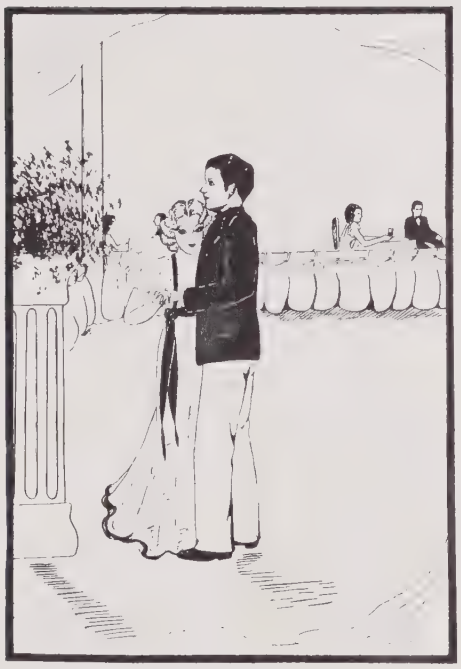

Juniors

"It's swell to have our own beautiful ballroom in our own school, isn't it."

JUNIOR OFFICERS

Billy Worth
Miriam Doub

Ernest Lovell
Helen Page

Billy Worth
President

Ernest Lovell
Vice President

Miriam Doub
Secretary

Helen Page
Treasurer

Mary Scott Daniel
Junior Mascot

Leonard Alston, Bill Ashworth, Doris Askew, Aldith Atkins, Blois Bailey
Frances Barber, Frances Bell, Anne Bridgeforth, Helen Bodwell, Robert Browning
Edna Hines Bynum, Mary Carlton, Godfrey Cheshier, Walter Cline, Ed Cloyd
Louise Connor, Mary Lee Cowper, Mary Lilly Cromartie, Elizabeth Crosby, Frances Cunningham
Henry Day, Lillian Didenhover, Ben Dixon, Albert Doub, Margaret Durfey, Lucy Mary East

"Happy Landings"
Paul Hoover

Mary Ellen Edwards, Helen Eighmé, Hughes Ellen, Naomi Ellisberg, Nelda Faircloth
Frances Farrior, Betty Farrar, Guerrant Ferguson, Phatha Fields, Lewis Fletcher
John Foster, Manolia Garlington, Adelaide Goodwin, Emmett Garndy, Olive Hamrick
Cleo Hardee, M. F. Harris, Mabel Harris, Paul Hoover, Baldy Horton
Mary Frances Hunter, Pierce Irby, Lucille Jennette, Frank Jeter, Billie Margaret Jones, Fred Jones

Devereux Joslin, Worth Kenyon, Milton Lambe, Lewis Laurence, Dorothy Lewis
Henry Ligon, Paul Lineberry, John Lockhart, Manly Mann, Sarah Marshburn
Louise Massey, Robert Maxey, Johnny Miller, Harry Moore, Minnie Morton
Anne McInnes, C. J. McInnes, Jean McCarthy, Richard McCabe, James Newbold
George Niswonger, Annie May Norton, Donald Paschal, Virginia Ponton, Jack Preddy, Dorothy Price

Sarah Price, John Raffield, Josephine Rand, Ross Reynolds, Elizabeth Richardson
Emily Richardson, Nancy Riddle, Wiley Rogers, Mary Leona Ruffin, Charles Russell
Jack Seawell, Alice Sedbury, Beverly Sexton, J. O. Stanton, Bernice Stewart
Peggy Stewart, Louis Sutton, Carl Taylor, James Thompson, Bradford Tucker
Harold Warner, Marion Webber, Cleo deWeese, Gladys Whitman, Leon Williams, Elsa Winters

Sophomores

"Oh, I won't be late. School will not start for five minutes yet."

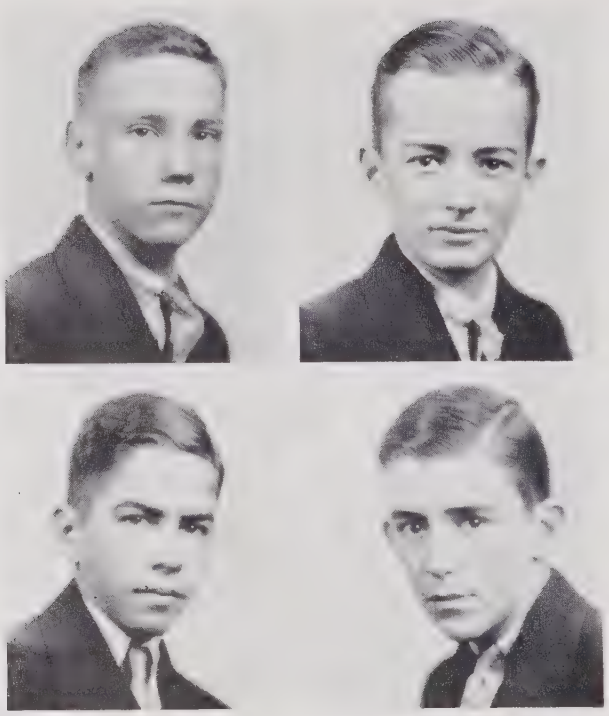

Robert Little
Karl Hudson

Mattauer Davidson
Robert Flournoy

SOPHOMORE OFFICERS

Mattauer Davidson
President

Robert Little
Vice President

Robert Flournoy
Secretary-Treasurer

Karl Hudson
Reporter

Sophomore Class

Freshman

"And three years hence you will be taking one of those trips too."

Jack Copeland
Frances Andrews

Betty Hunt
Paul Pickett

FRESHMAN OFFICERS

Jack Copeland
President

Betty Hunt
Vice President

Paul Pickett
Secretary

Frances Andrews
Treasurer

ye old
Pipe chet
companion
B. W.

Freshman Class

Sub Freshmen

"I'll surely be glad when I can really see them."

SUB FRESHMAN OFFICERS

Leigh Wilson ..... *President*

Billy Lambe ..... *Vice President*

Dorothy Bunn ..... *Secretary and Treasurer*

Sub Freshman Class

Organizations

"The students are surely having interesting programs this year. Great thing—television."

ANNUAL STAFF

Lillian Gupton
Editor-in-Chief

Warren Beck
Business Manager

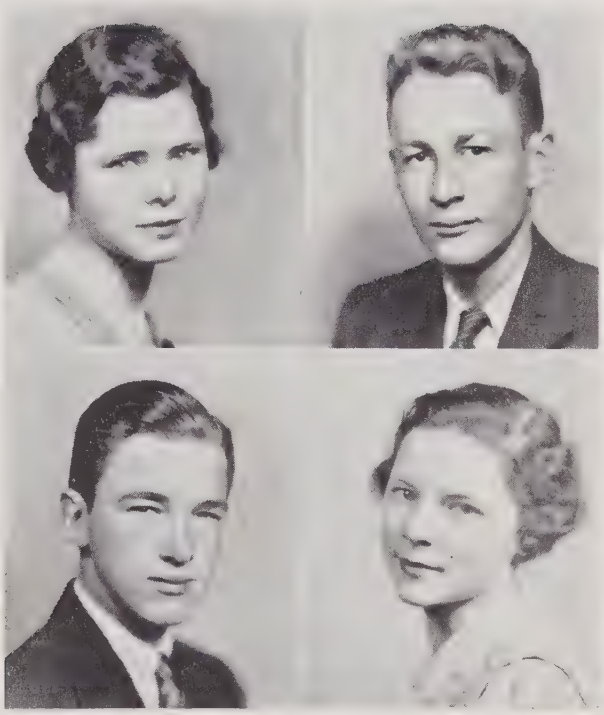

Iris Booker
Edgar Wyatt
Art Editors

James Newbold ..... *Assistant Editor*
Robert Runnion ..... *Sports*
David Cozart ..... *Pictures*
Bob Dalton ..... *Circulation*
Ernest Lovell ..... *Circulation*
Margaret Hill, Iris Blackwood ..... *Advertising*
Adele Lober, Edith Covington ..... *Typists*
James Mattison ..... *Faculty Adviser*

school. Please remember, we at school. Good luck always.

Thanks,
Bill

STUDENT COUNCIL

OFFICERS

Willis Holding . . . *President*

Bill Ashworth . . . *Vice President*

Bill Poteat . . . *Secretary*

William Joslin . . . . . *Secretary*

Troy Ferguson . . . . . *Treasurer*

OFFICIALS

Sim Wells . . . *Manager of School Store*
Addison Maupin . . . *Sergeant-at-Arms*
Lawrence Hinkle . . . *Chairman House Committee*
James Thiem . . . *Chairman Calendar Committee*
Edgar Wyatt . . . *Member Calendar Committee*
Jeanette Bagwell . . . *Chairman Social Committee*
Bobby McInnis . . . *Chairman Publicity Committee*
Edith Brown . . . *Chairman Points Committee*
Frank Harris . . . *Chairman Standards Committee*
Nancy Campbell . . . *Chairman Cafeteria Committee*

MEMBERS

Winifred Shannanhouse
Archie McMillan
Ernest Lovell
Dick Oliver
Marjorie Didenhover
Louise Combs
Edna Hines Bynum
Robert Little
Bradford Tucker
James Allen
David Morgan
Mary Lou Carpenter
Bob Dalton
Lura Self
Mary Emma Coore
Mayard Alford
Worth Haire
James Nowbold
Louis Fletcher
Billy Vaughn
Paul Moore
Henry Jenkins
Peggy Winston
Leigh Wilson
Nancy Dalton

THE STUDENT COUNCIL

THE Student Council this year branched out and included many school activities. For example, a school newspaper, *The Hi-Times,* was inaugurated. This was sponsored by the Student Council although the responsibility of publishing it was taken over by one of the senior home-rooms. Also, radio programs were broadcast semi-monthly. These programs were backed by the Council even though another of the senior activites had charge of the broadcasts. This illustrates the manner in which the Student Council is becoming more representative of the entire student body.

The Student Council began the school year by giving the annual tea for the purpose of getting the new students acquainted. This social proved very successful under the leadership of Jeannette Bagwell, chairman of the Social Committee.

Next the project for the year was selected, that of "Law and Order." On October 27 and 28, Broughton High School sent the largest delegation of any school to the North Carolina State Student Council Congress in Winston-Salem and for the third time in five years brought home the President, this time Billy Poteat.

The Institute of Government in Chapel Hill is making a survey of the Student Government of schools in the state. They asked the Raleigh High Schools to help make the survey of High School Student Government. Billy Poteat as State High School President was invited to be a member of the board of the Institute of government. He with the help of a committee is working on a questionnaire to be sent to all High Schools in the State.

The various leaders of the Council gave consistently splendid support in carrying out the program of "Law and Order"; but, early in the Spring term, the device of a detention hall for punishment for various misdemeanors became necessary. This method of punishment was vigorously backed by the Council and members of the Council, serving at various posts in the school, rendered invaluable aid. Also, amendments were added to the Constitution and many moves for the general betterment of school conditions were put into effect.

Toward the end of the year most of the efforts of the Council were spent in developing a recreational program in the school that would meet the needs of all our students. When the work of the year is considered as a whole, the Council feels that it has had a very successful year.

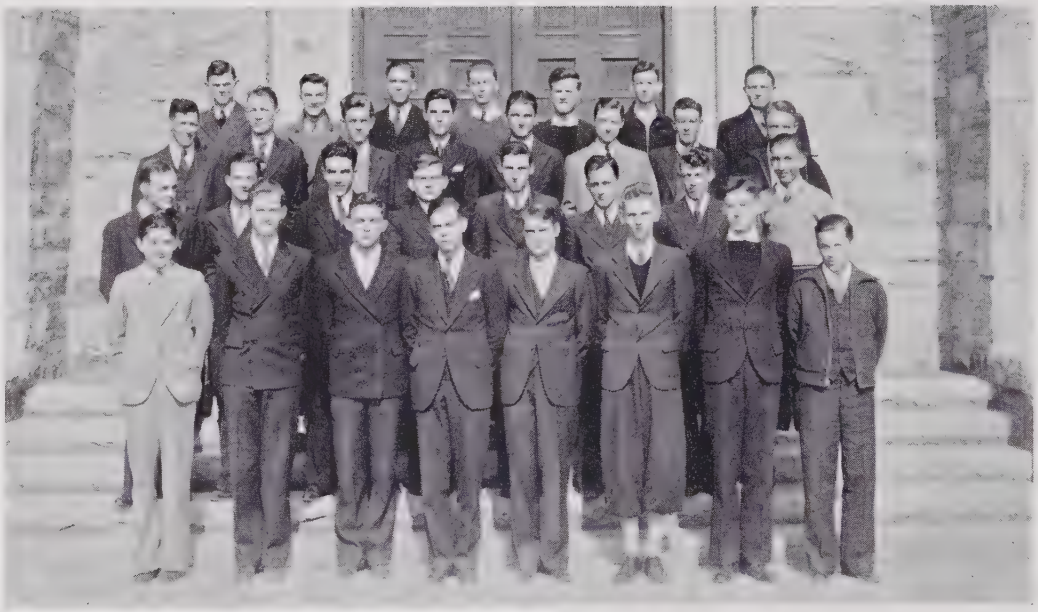

HI-Y

OFFICERS

Sim Wells ..... *President*
James Little ..... *First Vice President*
David Breece ..... *Second Vice President*
Frank Harris ..... *Secretary*
Addison Maupin ..... *Treasurer*
Henry London, Paul Jeter, Lex Kluttz ..... *Advisers*

MEMBERS

Graham Andrews
Bill Ashworth
David Breece
Warren Beck
Maurice Lee
Willis Holding
Bill Horton
Bill Pickett
Lawrence Hinkle
Bobby McInnes
Frank Harris
Bill Worth
Dick Oliver
Edgar Wyatt
Bill Bandy
George Poyner
Addison Maupin
Sim Wells
Jimmy Little
James Newbold
Julian Bunn
Sherwood Coxe
Ernest Lovell
Troy Ferguson
David Cozart
Bob Dalton
Adolph Honeycutt

JOHN BURROUGHS SCIENCE CLUB

OFFICERS

David Cozart	*President*
Jack Seawell	*Vice President*
Virginia Smith	*Secretary*
Mary Richardson	*Treasurer*
William Cozart	*Sergeant-at-Arms*
Troy Ferguson	*Critic*

The John Burroughs Science Club is an organization for furthering interests in science among both scientific and non-scientific students. Students from the science courses in the school are urged to join.

The programs cover wide and varied fields in science. Speakers from the different colleges in the State who are specialists in their field of scientific endeavor are invited to give lectures before the club. In view of the fact that it is the student that profits from these meetings they are encouraged to participate in the program as much as possible.

The following is a list of subjects presented by guest speakers of the John Burroughs Science Club for the year 1934:

"Afield with the Animals"
"Orchid Hunting in North Carolina"
"Conservation and Development"
"Dogs—Species and Care"
"The Petroleum Industry"
"Liquid Air and Similar Liquids"
"The Rubber Industry"
"Afield with Nature"
"At the Cross Roads of Science"

JOSEPHUS DANIELS LITERARY SOCIETY

OFFICERS

James Crawford Little ..... *President*
Sim Wells, Ernest Lovell ..... *Vice Presidents*
Robert Dalton ..... *Secretary-Treasurer*
Adolph J. Honeycutt ..... *Sergeant-at-Arms*

MEMBERS

A. T. Allen
Billy Ashworth
Paul Bodwell
Henry Bowden
Lynn Brown
Ralph Buchan
Billy Campbell
Godfrey Cheshire
Ed Cloyd
David Cozart
C. M. Craig
Roy Cunningham
Bob Dalton
Mattauer Davidson
Ben Dixon
Guerrant Ferguson
Troy Ferguson
Lewis Fletcher
Bob Flournoy
Emmett Grandy
Howard Gray
Arthur Harris
Lawrence Hinkle
Kenneth Hite
Willis Holding
Adolph Honeycutt
Karl Hudson
John Hutchins
Henry Jenkins
Fred Jones
Devereux Joslin
William Joslin
Milton Lambe
James Little
Robert Little
Ernest Lovell
Paul Lineberry
Addison Maupin
Frederick Mintz
Bobby McInnis
C. J. McInnis
Archie McMillan
David Morgan
James Newbeld
Dick Oliver
Edwin Penick
Billy Poteat
Trent Ragland
Robert Runnion
Ross Reynolds
William Ross
Jack Sewell
Moses Sanderford
Douglas Slicer
J. C. Stanton
Carl Taylor
Joel Thompson
Layton Tyner
Sim Wells
Ralph Wren
Lewis Wooten
Edwin Walker
Billy Worth
Leon Williams

GIRLS LITERARY SOCIETY

OFFICERS

Barbara Harris	*President*
Margaret Durfey	*Vice President*
Jean Lightfoot	*Secretary*
Billie Gilliam	*Treasurer*
Shirley Whitlock	*Reporter*
Marjorie England	*S. A. A.*
Miss Jane Beatty	*Adviser*
Louise Massey	*Program Chairman*

MEMBERS

Elsie Andrews
Jeanne Andrews
Lola F. Andrews
Betty Ashby
Jean Bailey
Mary Bailey
Mary F. Bauman
Nell W. Bell
Frances Bradshaw
O'Neal Branch
Anne Bridgforth
Alice Broughton
Betty Brown
Edna H. Bynum
Mary Carlton
Mary E. Carr
Louise Combs
Virginia Combs
Ethel G. Clifton
Louise Connor
Katherine Cooper
Elizabeth Coppedge
Edith Covington
Mary Lee Cowper
Mary L. Cromartie
Pansy Crowder
Alma Dickson
Miriam Doub
Lillian Dowell
Virginia Downing
Margaret Durfey
Lucy Mary East
Mary E. Edwards
Helen Eighme
Marjorie England
Sallie England
Nelda Faircloth
Betty Farrar
Frances Farrior
Claire Freeman
Billie Gilliam
Rachel Godwin
Adelaide Goodwin
Lillian Gupton
Barbara Harris
Florence Harris
Mary Louise Hall
Olive Hamrick
Janet Hanft
Lillian Harwood
Edna Hathcock
Betsy Hobby
Rhea Hughes
Emilie Hunt
Mary F. Hunter
Billie M. Jones
Shirley Kauffman
Alberta Kelly
Eunice King
Donna Lehman
Dorothy Lewis
Jean Lightfoot
Alice Ligon
Adele Lober
Joan MacIntyre
Sarah Marshburn
Rose Martin
Nancy Maupin
Mary L. Moore
Elizabeth Moye
Linda Mae Murray
Sarah Oliver
Mary E. Parris
Sarah Peatross
Margaret Pleasant
Virginia Ponton
Jacqueline Prevost
Sarah Price
Blanche Renn
Carol Richardson
Emily Richardson
Mary Richardson
Virginia Richardson
Linda Riddle
Nancy Riddle
Virginia Riddle
Elizabeth Rivers
Sarah Roach
Mary L. Ruffin
Sue Scott
Edythe Senna
Janie Sinclair
Virginia Smith
Ruby Speight
Wini Shannonhouse
Bernice Stewart
Frances Sumner
Katherine Teare
Barbara Thompson
Louise Thompson
Frances Turner
Virginia Walker
Dorothy Ward
Shirley Whitlock
Evalan Williams
Mary Williamson
Mabel Wilson
Elsa Winters
Betty Wright
Dorothy Wynne

LITTLE THEATRE

OFFICERS

Lillian Williams ..... *President*
Nelda Faircloth ..... *Vice President*
Kenneth Hite ..... *Secretary*
C. M. Craig ..... *Treasurer*
C. J. McInnes ..... *Reporter*
Miss English, Mr. Shaw ..... *Advisers*

MEMBERS

Aldith Adkins, Mary Bailey, Josephine Bradshaw, Ethel Gray Clifton, Louise Connor, Katherine Cooper, C. M. Craig, Lillian Didenhover, Naomi Ellisberg, Helen Eighme, Frances Farrior, Nelda Faircloth, Doris Goerch, Doris Graham, Howard Grey, Olive Hamrick, Kenneth Hite, Joan McIntyre, Billie Margaret, Virginia Kennedy, Shirley Kauffman, Joyce Luck, Lester Lloyd, Bill Lovell, John Lewis, Katherine McLean, Addison Maupin, Nancy Maupin, C. J. McInnes, Minnie Morton, Rebecca Norman, Helen Page, Carolyn Pierce, Mary Elizabeth Parris, Margaret Pleasants, Virginia Ponton, Sarah Price, Trent Ragland, Ralph Reeves, Carol Richardson, Frances Summers, Jack Seawell, Dorothy Stewart, Richard Spencer, Frances Templeton, James Thiem, Layton Tyner, Bill Worth, Billy Williams, Roberta Lee Wynne, Martha Wade.

The problem of leisure time has created quite a bit of attention by educational leaders in the last few months. An enriched program of dramatics is one way to cope with this problem. A great interest has been developed in creative drama in the high school through the opening of the Little Theater. It has been the purpose of the dramatic directors to encourage the entire student body to participate in some type of drama.

The drama is naturally divided into two large classes, tragedy and comedy. Since the state contest required the presentation of a tragedy, the students and directors have centered their attention around a special study of the tragedy. A special study of the comedy will be made next year.

I am sorry to see you leave but am glad for you! Lots of luck, Charlotte Ruffner

GIRLS ATHLETIC ASSOCIATION

OFFICERS

Pop Kennedy ..... *President*
Geraldine Smith ..... *Vice President*
Macon Crowder ..... *Secretary and Treasurer*
Iris Booker ..... *Reporter*

GROUP I

Mary E. Averill, Nan Brockwell, Eva Berry, Iris Blackwood, Iris Booker, Mary Bailey, Anne Webb Cheshire, Ann Christian, Nancy Campbell, Virginia Combs, Margaret Dunnaway, Martha Draper, Eleanor Dunham, Page Eastman, Dorothy Faison, Yvonne Farrell, Doris Graham, Charlotte Hines, Madeline Laws, Susanne Levister, Dorothy Massey, Evelyn McDuffie, Helen Martin, Irene McAfee, Mary Alice Nickols, Frances O'Neil, Ruth Oliver, Bessie Mae Parrish, Josephine Pittman, Helen Page, Katherine Rainey, Lillian Raffield, Lucille Seymoor, Susan Scott, Geraldine Smith, Margaret Stanton, Frances Sumner, Martha Wade, Elizabeth Whitlow, Rebecca Woodcock.

GROUP II

Louise Austin, Helen Brown, Alice Broughton, Annette Bridges, Frances Bradshaw, Mary Bridges, Margaret Coleman, Virgilia Cole, Louise Scott, Nancy Dalton, Lillian Didenhover, Martha Draper, Marjorie Didenhover, Ruth England, Betty Farrar, Frances Furman, Valeria Garlington, Marie Hutchill, Lillian Jackson, Virgie Johnson, Josephine Johnson, Mary Sue Jordan, Alice Mitchell, Sarah McGrady, Annie Mae Nordan, Wylene Ott, Mary Olson, Carolyn Pearce, Pauline Ponton, Shirley Riddle, Hernet Stanton, Louise Scott, Pauline Stevenson, Doris Tyner, Mary Williamson, Ann Walton, Edith Wooten, Anne Way.

GROUP III

Rebecca Atkins, Helen Bridges, Mary Lou Bird, Nell Walker Bell, Virginia Butler, Anne Bratton, Dorothy Bunn, Majorie Clemens, Macon Crowder, Elizabeth Coppedge, Dorothy Copps, Bessie Mae Celey, Louise Combs, Flu Durfey, Marjorie England, Virginia Foster, Nancy Hill, Mary Louise Hall, Ruth Hayes, Evelyn Johnson, Van Doris Johnson, Alice Legan, Ida Llyod, Imogene Longmire, Margaret Mills, Marie McKnight, Sarah Marshburn, Anne McGrady, Rebecca Norman, Nell Page, Dorothy Perry, Jacqueline Prevost, Hortense Perry, Louise Saunders, Grace Tyner, Keen Wade, Becky Witherspoon, Sarah Youngblood.

GROUP IV

Jessie Bradley, Virginia Bunn, Eva Cotner, Hilda Cornell, Helen Canady, Mary Anne Canady, Ethel Comer, Virginia Cates, Frances Craven, Ruth Davidson, Margaret Davis, Sally England, Lucille Evans, Dixie French, Jule Farrish, Rachel Godwin, Caroline Gregson, Charlotte Houlder, Emily Hunt, Mary Frances Jordan, Shirley Kauffman, Alberta Kelly, Pop Kennedy, Vivian Morton, Dorothy Morrison, Dorothy Pearce, Virginia Riddle, Elizabeth Richardson, Charlotte Ruffner, Bernice Stewart, Geraldine Sanders, Frances Turner, Roberta Lee Wynne, Helen Wright, Betty Wright.

HI TIMES

Betty Redfern	*Editor-in-Chief*
Carl Hudson	*Assistant Editor*
Macon Crowder	*Literary Editor*
Jane Yelverton	*Organizations Editor*
Jean Lightfoot	*Grammar School Editor*
Warren Rock	*Joke Editor*
Olivia Root	*Exchange Editor*
Ralph Reeves	*Sports Editor*
William Joslin	*Activities Editor*
Howard Gray	*Business Manager*
Robert Little	*Circulation Manager*
Nancy Campbell, Helen Crowder, Shirley Whitlock	*Reporters*
Iris Blackwood	*Typist*

Needham Broughton's first printed newspaper was founded in November, 1933. It has been issued six times during this school year. The publication of the newspaper was sponsored by the Student Council and by two Senior and one Sophomore activity groups in order to meet the needs of the student body for a clearing house for school news and for experience in journalism and creative writing.

FORENSICS

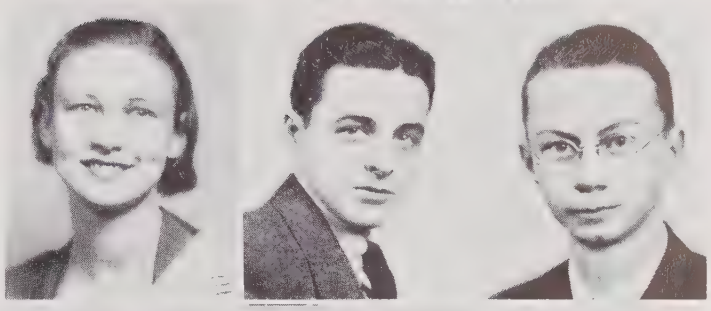

Winifred Shannonhouse

Jack Seawell

Guerrant Ferguson

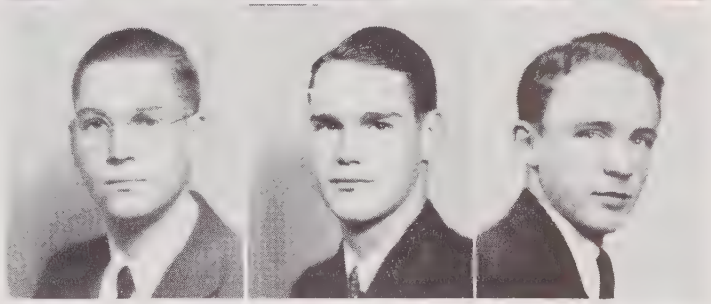

Bob Dalton

Jimmy Little

Billy Worth

For the first time Needham Broughton and Hugh Morson had separate triangles in the annual state-wide debating contest. We retained the old triangle with Durham and Fayetteville.

Our affirmative team composed of Jimmy Little and Bob Dalton met Durham's negative in Fayetteville to debate the query, *Resolved,* That the United States Should Adopt the Essential Features of the British System of Radio Control and Operation. Jack Seawell and Winifred Shannonhouse as our negative team clashed with Fayetteville's affirmative in Durham. Billy Worth and Guerrant Ferguson were the alternates.

The topic was a particularly difficult one this year and our champions in the art of forensics worked long and hard to develop their convincing debates and clever rebuttal points. All three schools in our triangle were eliminated from the final contest but Broughton came out well with only a 2 to 1 verdict against the affirmative and with the negative gaining a unanimous decision.

LEAGUE OF NATIONS CONTEST

For the second year, a group of students in our high school has participated in the National Competitive Examination on The League of Nations. The two best papers are selected by a local committee and forwarded to the national headquarters for the final selection of the winning student. Almost 1,000 high schools in the United States take part in this contest which has as its aim the promotion of international friendship and world peace.

The students who wrote the best papers this year were Jean Lightfoot and Ben Dixon.

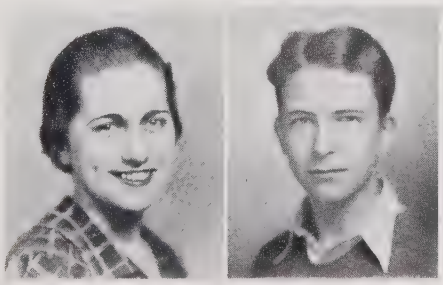

Jean Lightfoot

Ben Dixon

BAND

OFFICERS

S. A. Braxton, *Director*

Millard Burt	*Captain and Student Leader*
Newton Stell, Jr.	*First Lieutenant and Drum Major*
Bill Ashworth	*Second Lieutenant*
Alfred Goodwin	*Sergeant*
George Niswonger	*Sergeant*
Lester Crane	*Sergeant*
Harry Moore	*Sergeant*
Troy Ferguson	*Sergeant*

MEMBERS

Cornets

A. T. Allen
Bill Ashworth
Bill Campbell
Ed Cloyd
Roy Daniel
Worth Kenyon
Charles Manooch
Harry Moore
Roy Strickland
Julian White

Trombones

Lester Crane
Hughes Ellen
Jack Sawyer
Newton Stell
Ellis Williamson

Bassoon

Ralph Burt

Altos

Ann Goodwin
Jesse Mewborn
J. C. Munns
Lucy Spikes

Baritones

Henry Faucette
John Foster
Barrett Wilson

Clarinets

Douglas Alexander
Edward Bergeron
Henry Harrison
Roy Little
George Niswonger
Bob Peatross
Harvey Pittman
Drexall Renn
Everett Spikes

Saxophones

Katherine Denton
Troy Ferguson
M. F. Harris
Douglas Slicer
David Womble

Piccolo

Bob Harrison

Drums

William DeBoy
Alfred Goodwin
Ricky Lloyd
J. L. Marks
Bruce Young

Basses

Millard Burt
Otis Lloyd
Eulis Watkins

The girls and boys and teachers here at Needham Broughton seem to enjoy their work with the studies, and I find pleasure in my duties as keeper of the building. I claim Broughton as my school just as any student or teacher does. I like to see the building clean and neat, and when some one compliments the beauty and cleanliness of our school this makes me feel good. My aim and the aim of my two co-workers, John and Ella, is to keep the building looking pretty so that every one may be proud of it.

TURNER.

Place: The Tower—Broughton Hi
Time: 11:59 p.m., May 16, 1934

A Chat Between Three Seniors:
Senior 1. When shall we three meet again
In thunder, lightning, or in rain?
Senior 2. When the hurlyburly's done,
When the battle's lost and won.
Senior 3. That will be ere the set of sun.
Senior 1. Where the place?
Senior 2. Upon this native heath.
Senior 3. Here to meet with the future students of B. H. S.
All. The future calls:—anon . . . 1954.
Fair is foul, and foul is fair:
Hover through the fog and filthy air.

(*All seniors vanish*)

Features

"Boy, those newly added courses to our school curriculum surely do bring out the talents, that aesthetic dancing!"

Macon Crowder **Beau-Belle** Sherwood Cox

Betty Redfern **Versatility** Willis Holding

Lillian Gupton **Service** Frank Harris

Reginald Goodwin

Sports

Nancy Hill

Olivia Root **Wit** Lawrence Hinkle

Edith Brown **Intellect** David Morgan

Sports

"And with our new stadium we just take 'em goin' and comin'."

Coach Albert Spurlock
Better known as "Spur"

Coach Raymond Gregson
Better known as "Greg"

SPORTS IN NEEDHAM B. BROUGHTON HIGH SCHOOL

ATHLETICS! This word was on the tongue of every student and teacher when school opened last fall. Mr. Daniel realized the importance of athletics to the well-rounded development of the boys and girls in the Raleigh high schools and retained the services of Coaches Spurlock and Gregson. Mrs. Hutchinson was retained as director of physical education for the girls in the two high schools.

We believe that the best mental development will be possible with those boys and girls who have kept themselves physically fit. Because of this belief, we have provided in our program a place for the physical activities even though they have been classified by many people as fads and frills. The boys and girls of these particular classes of the depression period cannot wait until the depression is over to complete their education, and we believe that it is our obligation to the youth of our city to provide for them a well-balanced program both mental and physical. In such a program we believe that the students will form patterns of conduct which will enable them to become worthy citizens in the community.

Wm. Henry Shaw, *Principal*,
Needham B. Broughton H. S.

FOOTBALL SCHEDULE

Raleigh	0	Methodist Orphanage	0	Raleigh	0	Goldsboro	0*
Raleigh	0	Sanford	13	Raleigh	26	Wilmington	14*
Raleigh	7	Salisbury	26	Raleigh	0	New Bern	7
Raleigh	0	Oxford	18	Raleigh	0	State Freshmen	7
Raleigh	25	Rocky Mount	0*	Raleigh	0	Durham	26*

* Conference Games.

Football is the most popular sport at Broughton High. Every game brings crowds of fans to the gridiron. Many of the players from last year's team were again in the line to fight for the "Purple and Gold" this year. Our team received a few setbacks this season, nevertheless, it showed its best form and played marvelous football in the other games in their schedule.

FOOTBALL LETTER MEN

Howard Abrams	Adolph Honeycutt	Junius Page
Wallace Alford	"Birdie" Kelly	Alfred Pate
David Breece	"Bud" Massey	Howard Pate
Julian Caudle	Jimmy Maynard	Merle Senner
Reginald Goodwin		Charles Wood

BASKETBALL

Raleigh	43	Sanford	4
Raleigh	24	Wilmington	7
Raleigh	11	Durham	24
Raleigh	34	Greenville	7
Raleigh	27	Rocky Mount	12
Raleigh	15	State Freshmen	45
Raleigh	23	Wake Forest Freshmen	12
Raleigh	24	Rocky Mount	6
Raleigh	21	Wilmington	11
Raleigh	34	Greenville	5
Raleigh	10	Lexington	20
Raleigh	28	High Point	25
Raleigh	17	Durham	14
Raleigh	9	Durham	20

LETTERMEN

Theodore Chappell
David Fuller
Reginald Goodwin
Willis Holding
Adolph Honeycutt
Junius Page
Charles Wood

Broughton High is justly proud of its Basketball team, popularly termed by sport fans the "Purple Hurricane." They lost very few games compared with the number played. The team defeated several of its old rivals and defeated its ancient rival, Durham, once. They, however, were defeated by Durham in the championship game. Even though they did not win this championship title this year Broughton High is proud of their fine work in all their other games for they showed the true "Purple and Gold Fighting Spirit."

BOXING

Teams		*Winner*
Raleigh	Goldsboro	Raleigh
Raleigh	Wilson	Raleigh
Raleigh	Goldsboro	Raleigh
Raleigh	Wilson	Raleigh
Raleigh	Goldsboro	Raleigh
Raleigh	Oxford Orphanage	Raleigh

LETTERMEN

David Breece
George Browning
Edwin Coble
E. O. Edgerton
Howard Kennedy
Johnny Miller
Luther Maros

Boxing, like all other sports, has its share of followers and is an important sport. However since boxing practice was carried on at Hugh Morson this year Broughton High had only a few representatives on the team. Broughton High is as proud of the team as if all of the boxers were its own. David Breece, one of the boxers from this school, entered in the championship bouts at Chapel Hill and the team was well represented at the championship fights at Fort Defiance, Virginia.

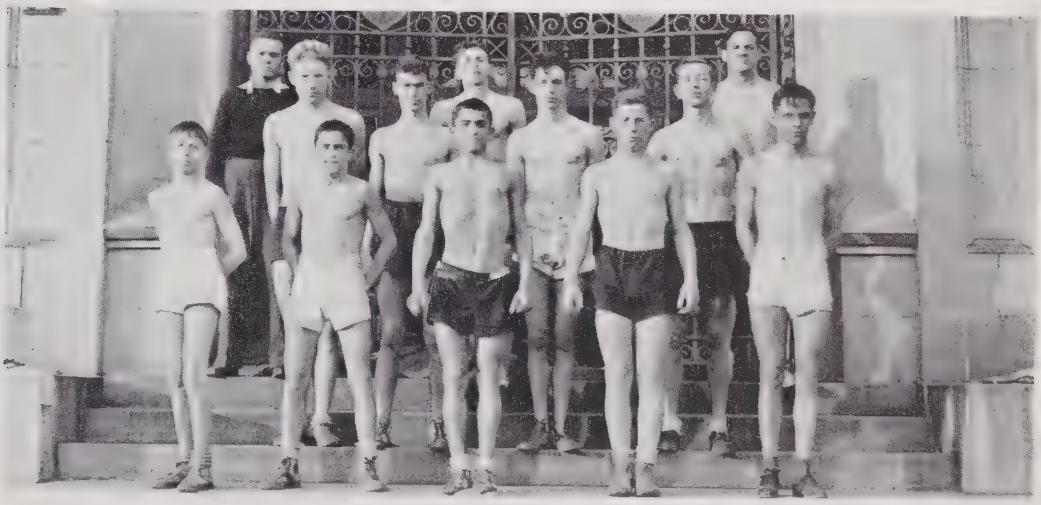

Don't forget the Old Home Ecc. Class. Bud

BASEBALL SCHEDULE

March 23—Raleigh at Goldsboro.
March 30—Rocky Mount at Durham.
April 3—Raleigh at Durham.
April 6—Raleigh at Rocky Mount.
April 13—Wilmington at Raleigh.
April 20—Goldsboro at Raleigh.
April 24—Durham at Raleigh.
April 27—Raleigh at Wilmington.

The Baseball season comes at the time of year when the warm spring air turns one's attention to outdoor sports and to the Baseball diamond. Broughton High still has some material remaining from last year's team and the greatest success possible is hoped for the team.

GOLF TEAM

(1) Tommy Card, (2) Warren Beck, (3) Andrew Beck, Jr., (4) Julian Lane, (5) Carl Williamson, (6) Harold Long, Pro at R. G. A., Coach.

ADVERTISEMENTS

Co-ed: Does the professor like you?
Ditto: Oh, he must. At least every paper he hands back is covered with kiss marks.

You Just *Know* She Buys Her

DRESSES : SUITS : COATS

HOSIERY : GLOVES

LINGERIE

...at...

Taylor's

The Show Place of the Carolinas

Life is a calm, sunlit sea for some. For others it is an uncharted, storm-tossed uncertainty.

Life insurance is a beacon casting its cheery rays across the sea of life—and fortunate indeed is the young man or young woman whose parents have taught them that Thrift is the basis of character and Life Insurance the basis of security.

OCCIDENTAL LIFE INSURANCE COMPANY

LAURENCE F. LEE, *President*

HOME OFFICE: RALEIGH, NORTH CAROLINA

Mrs. Newlywed: Yes, my father gives something expensive when he makes a present.
Mr. Newlywed: So I discovered when he gave you away.

Our idea of the meanest guy in the world is the man who was deaf and never told his barber.

PEACE

A Junior College for Women

RALEIGH, N. C.

For the Education and Culture of Young Women

I. JUNIOR COLLEGE WORK

a. Two Year College Teacher Courses.
b. Two Year Courses with Home Economics electives.
c. Two Year Courses with electives in Music, Voice, Violin.
d. Two Year Standard College Courses which permit entrance to Junior Class in all of our leading colleges and universities.

II. COMMERCIAL AND SECRETARIAL COURSES:

a. One Year Commercial Course—Gregg System.
b. Two Year Commercial Course—Gregg System.

III. HIGH SCHOOL COURSES

IV. SPECIAL INDIVIDUAL COURSES in Art, Expression, Piano, Voice, and Violin.

An invitation is extended to all Morson and Broughton girl graduates to investigate Peace before making their plans to attend college. We have adequate facilities for their comfort, and our large number of Raleigh girls in attendance from year to year is a source of pride to us.

For literature, address

WILLIAM C. PRESSLY, *President*

Miss Clardy: I use the Columbus System of typewriting.
Fleta Thomas: Columbus? What's that?
Miss C.: Oh, I just discover a key and land on it.

TO A BOTTLE OF PERFUME

Here lies one hundred roses dead
That Alice may smell nice to Fred.

MEREDITH COLLEGE

RALEIGH, N. C.

A Standard College for Young Women

Courses offered in Arts and Sciences, in Music, in Art, leading to the B.A. or the B.S. degree.

Prepares for life, for vocation, or for further study.

Total college charges, $390.00 per year. Music $90.00 and Art $70.00 additional.

Loan Funds.

For catalogue or further information write

CHAS. E. BREWER
PRESIDENT

Small She: How old is your mother?
Small He: Oh, she's forty-two but she's marked down to thirty-five.

A doctor complains that there are too many germ carriers in this country. Well, what does he expect the germs to do, walk?

R & W

GROCERTERIAS

Purveyors of Fine Foods
Since 1921

KAPLAN'S

not only fits *you* but the size of your pocketbook!

See our latest styles and then decide.

FAYETTEVILLE STREET

Prepare for Your Future!

KING'S BUSINESS COLLEGE

—o—

Offers complete courses for business training and maintains a placement bureau for the benefit of its students.

—o—

Write for literature or call by and talk over your plans for the future.

Saint Mary's School and Junior College

RALEIGH, NORTH CAROLINA

MRS. ERNEST CRUIKSHANK, B.S., Principal

Four Years of High School and Two Years College Work. All Academic Courses Fully Accredited by The Southern Association. Students Receive Thirty-five Weeks of Class-Room Work. Opening Date September 10, 1934.

SPECIAL DEPARTMENTS IN ART—BUSINESS—EXPRESSION—MUSIC

Day students are entitled to all school privileges. Tuition charge $125.00

Write—

A. W. TUCKER

Business Manager for Publications

Why is your paper covered with quotation marks? Well, isn't there a rule against plagiarism.

Holding: What kind of oil do you use in your car?
Troy: Oh, I usually start out by telling them I'm lonely.

R. M. Parrott & Son

OFFICE EQUIPMENT AND SUPPLIES

330 SOUTH SALISBURY STREET
RALEIGH, N. C.
Phone 2987

DARLING SHOPS

131 Fayetteville Street

Everything in Ladies' Ready-to-Wear can be found at the DARLING SHOPS. You can always depend on us for the latest in style and material.

YOU CAN FIND A HAT FOR EVERY COSTUME

Dresses, Coats, Hose, Underwear and Millinery.

We invite you to visit our store before buying.

MONTFORT
PLUMBING & HEATING CO.

NORGE
Electric Refrigerators

Gas Stoves and Automatic Oil Burners

PHONE 127
128 SOUTH SALISBURY STREET
RALEIGH, N. C.

Repair Work a Specialty

MANGEL'S
READY-TO-WEAR
HOSIERY AND UNDERWEAR

124 Fayetteville Street
Raleigh, N. C.

The W. A. Myatt Co.
INCORPORATED

Feed Stuffs, Groceries, Fertilizer, Bagging, Ties, Implements and Building Materials

Corner Blount and Martin Streets
Raleigh, N. C. Phones 83-84

Were you excited when you asked your husband for the money?
Oh no, I was calm—and collected!

Judge: Is your wife dependent upon you?
Mose: She sho is. If I didn't go out and get the washing, she'd plumb starve to death.

MITCHELL FUNERAL HOME
INCORPORATED
FUNERAL DIRECTORS EMBALMERS
AMBULANCE SERVICE
Lady Assistant
222 West Hargett Street
Raleigh, N. C.
Phone 4288

PERRY'S
Tailors and Dry Cleaners
-: PHONES :-
OFFICE 532 PLANT 3282
Your Call Is Our Self-Starter

Carolina's Finest
SIDDELL
STUDIO
Official Photographers for
THE OAK LEAF
AND
THE LATIPAC
"You Can See the Difference."

QUALITY SEEDS
FARM SUPPLIES
HARDWARE
PAINTS
JOB P. WYATT & SONS COMPANY
Raleigh, N. C.
PHONES
HARDWARE 589
SEEDS 1189

McLeod & Watson Co.
THE HOME OF
Hart, Schaffner & Marx Clothes
Stetson Hats
Manhattan & Wilson Brothers Furnishings

SEE AT LEAST
One good show every week and of course at the
STATE PALACE
CAPITOL

"Is Margaret still looking for her ideal man?"
"No, she's too busy looking for a husband."

Mr. Shaw: Here's one name on the committee I never heard of.
Miss Fleming: He's probably the one who does the work.

Compliments

RALEIGH
Piggly-Wiggly
STORES

SAY—

BAMBY BREAD
Royal Baking Co.
RALEIGH, N. C.

"A Store You Should Never Forget."

We carry a complete line of
READY-TO-WEAR and
FURNISHINGS

G. & S. DEPT. STORE
208-210 South Wilmington Street
16 East Hargett Street

PINEVIEW DAIRY
L. M. Smith, Prop.

"Quality and Service"

POOLE ROAD
PHONE 3710

Say It With Flowers—
Say It With Ours

Spencer Floral Co.
415 E. HARGETT STREET
RALEIGH, N. C.
Phone 4205

Whiting-Horton
10 E. Martin St.

High school and college men like the newest styles in clothing always found at this store.

Lily: So yo' done mortgaged our lil' home.
Moses: Jes temporarily, honey, till the mortgage is foreclosed.

Sherwood: I wonder why there are fewer wrecks on the railroad than auto wrecks.
Paul: That's easy. Did you ever hear of the fireman hugging the engineer?

BOYLAN - PEARCE, INC.

Raleigh's Shopping Center

EXCLUSIVE MERCHANDISE

HONESTLY PRICED

The Shop That Every Girl Knows—

ELLISBERG'S

Everything the school girl wears.
Always new, smart things
at sensible prices.

COATS, DRESSES, HATS, UNDIES
AND ACCESSORIES

Raleigh's Smartest Shop

126 Fayetteville St.

HIGH SCHOOL STUDENTS . . .

Learn Beauty Culture— A full graduate course in this profitable interesting work may be acquired in a short time at moderate cost from North Carolina's only *accredited* school of Beauty Culture. For full information, write or see—

De Shazo's
SCHOOL OF BEAUTY CULTURE
127½ Fayetteville Street Raleigh, N. C.

Compliments of

DILLON SUPPLY CO.

Mill Supplies and
Machinery

216 South West Street Telephone 752

Circus Manager: Well, what's the trouble now?
India Rubber Man: Every time the strong man writes a letter, he uses me to rub out his mistakes.

John: But, teacher, daddy says we are descended from monkeys.
Mrs. Glenn: I'm sorry, but we can't discuss your private family affairs in class.

SEIBERLING AIR COOLED TIRES

...AMERICA'S FINEST...

Blackwood's, Inc.

404 Hillsboro Street Raleigh, N. C.

DRUGS, TOILETRIES, PRESCRIPTIONS

Eckerd's

Fountain and Luncheonette Service

"Creators of Reasonable Drug Prices"

Raleigh, N. C.

J. J. Fallon Co., Inc.

FLORIST

Corsages, Bouquets, Cut Flowers, Decorations, Funeral Designs, and Sprays

Graduation and Recital Flowers

PHONE 4070

203 Fayetteville Street

"We Grow the Flowers We Sell"

Broadus: Why don't you look where you're going?
Hinkle: How do I know where I'm going?

Father: What's the matter, son?
Son: I just had a scene with your wife.

Stationery

Novelties - Party Favors

Greeting Cards - Leather Goods

Fountain Pens

"Everything for the Office"

JAMES E. THIEM

Phone 135 Raleigh, N. C.

THE SIMPLEST GOWNS ARE CHARMING WHEN YOUR FIGURE IS RIGHT

For Correct Posture and Figure as Well as Good Health is Assured

SPOT REDUCING
CREIGHTON SWIMMING SUITS

CREIGHTON'S HEALTH SCHOOL

Efird's

...A Carolina Institution...

ALWAYS BIGGER AND BETTER VALUES!

If it's new and correct you will find it at—

Efird's

RALEIGH'S BUSIEST STORE

Dr. Elmore: Do you know who I am?
Add: No, I don't, but if you can remember your address, I'll take you home.

Jean: Here comes the parade. Where's Auntie?
Shirley: Oh, she's upstairs waving her hair.
Jean: Goodness, can't we afford a flag?

W. H. King Drug Company

WHOLESALE DRUGGISTS

Raleigh, N. C.

BEAUTY
may be "*but skin deep*"—however regular visits to the
Raleigh Beauty Shop
will assure the utmost in lovely appearance!
Phone 2006 for Appointment

BOWMAN'S
Reliable Jewelry for All Occasions

Betts Coal and Oil Co., Inc.
"Tons of Satisfaction"
Coal and Petroleum Products
Phone 457 P. O. Box 693
608 West Hargett Street
Raleigh, N. C.

Shades, Awnings, Picture Framing
CLARK ART SHOPPE
131 South Wilmington Street

Old Lady to Sailor: Goodness do those tatoo marks wash off?
Sailor: I really can't say.

How far were you from the answer to the second question?
Oh, about five seats.

First Furnish Your Home

OUR BUDGET PLAN WILL
SOLVE YOUR PROBLEM

Goodwin Smith Furniture
Company

YOU KNOW . . .

the quality of our ice creams and cosmetics and you, PARENTS, know the reliability of our prescriptions.

Brantley's

RECOGNIZED!

. . . for its

SMART
APPAREL

EVERY SCHOOL GIRL
KNOWS—

Jean's

Raleigh's Exclusive Yet Inexpensive Shop for Women

The Better the Light
the Better
the Sight

Carolina Power & Light Company

I couldn't write on an empty stomach so I went out and bought a desk.

Dumb: May I have this dance?
Belle: Certainly, if you can find a partner.

FOR YOUR ENTERTAINMENT—

Radio Station WPTF

RALEIGH, N. C.

Features National Broadcasting Company Programs

ON THE AIR 7:30 A.M. TO 11 P.M.

TIRE SALES & SERVICE, CO.
INCORPORATED
"We Never Close"
PHONES 4700, 4701
Goodyear Tires
One-Stop Super Service Station
Hillsboro and Harrington Streets

ODD FELLOWS BLDG.
BARBER SHOP
C. K. Hunt, Prop.
PROMPT SERVICE
SKILLED BARBERS
SANITARY METHODS
"Pleasing You Keeps Us in Business"

Hudson-Belk Co.
HEADQUARTERS
High School Fashions
A VISIT
TO THIS STORE
OF MANY DEPARTMENTS
WILL CONVINCE
YOU
A Cordial Welcome
Always Awaits
You!

The laziest guy in Broughton is the one who handed in an exam which read, "See Smith's paper for my answers."

Joan: I don't intend to be married until I'm thirty.
Iris: I don't intend to be thirty until I'm married.

647 TELEPHONES 318

Auto Electric and Battery Co.

AUTOMOTIVE ELECTRICAL SALES AND SERVICE

W. B. STRONACH, *Manager*

112 W. Davie St. Raleigh, N. C.

William Hicks was having his head measured for a new hat.

Hatter: Why, how long your head is?

William: Yes, we orators must have long heads.

Hatter (as he finished the measurement): And it's as thick as it's long.

1836 1934

Ninety-eight Years

DEPENDABLE SERVICE

BROWN'S FUNERAL HOME

Fab P. Brown

AMBULANCE

PHONE 336

SAVE SAFELY

—at—

BOON-ISELEY DRUG CO.

Phone 96—*We Deliver*

OPEN ALL NIGHT

Smart Apparel for Modern Miss

JONAS

228 Fayetteville St.

The Lewis Store—

Is Headquarters for

ALL SPORT SUPPLIES

TENNIS - BASEBALL - GOLF SUPPLIES

SPORT SWEATERS RIDING APPAREL SWIMMING SUITS

Prices Way Down for School Girls and Boys.

Lewis Sporting Goods Company

Daughter, isn't that young man rather fast.
Yes, but I don't think he'll get away.

Old Maid: Has the canary had his bath, yet?
Servant: Yes, you can come in now.

WE NEVER CLOSE

Wrecked Automobiles Completely Rebuilt

Any Repair to Any Car

PHONE 505
YATES
AUTO SERVICE

Corner Davie and Person Streets
RALEIGH, N. C.

EDWARDS & BROUGHTON COMPANY

Established 1871

COLLEGE ANNUAL SPECIALISTS

RALEIGH, NORTH CAROLINA

He: Isn't it about time baby called me daddy?
She: Yes, but I have decided to wait until he gets stronger before I tell the darling who you are.

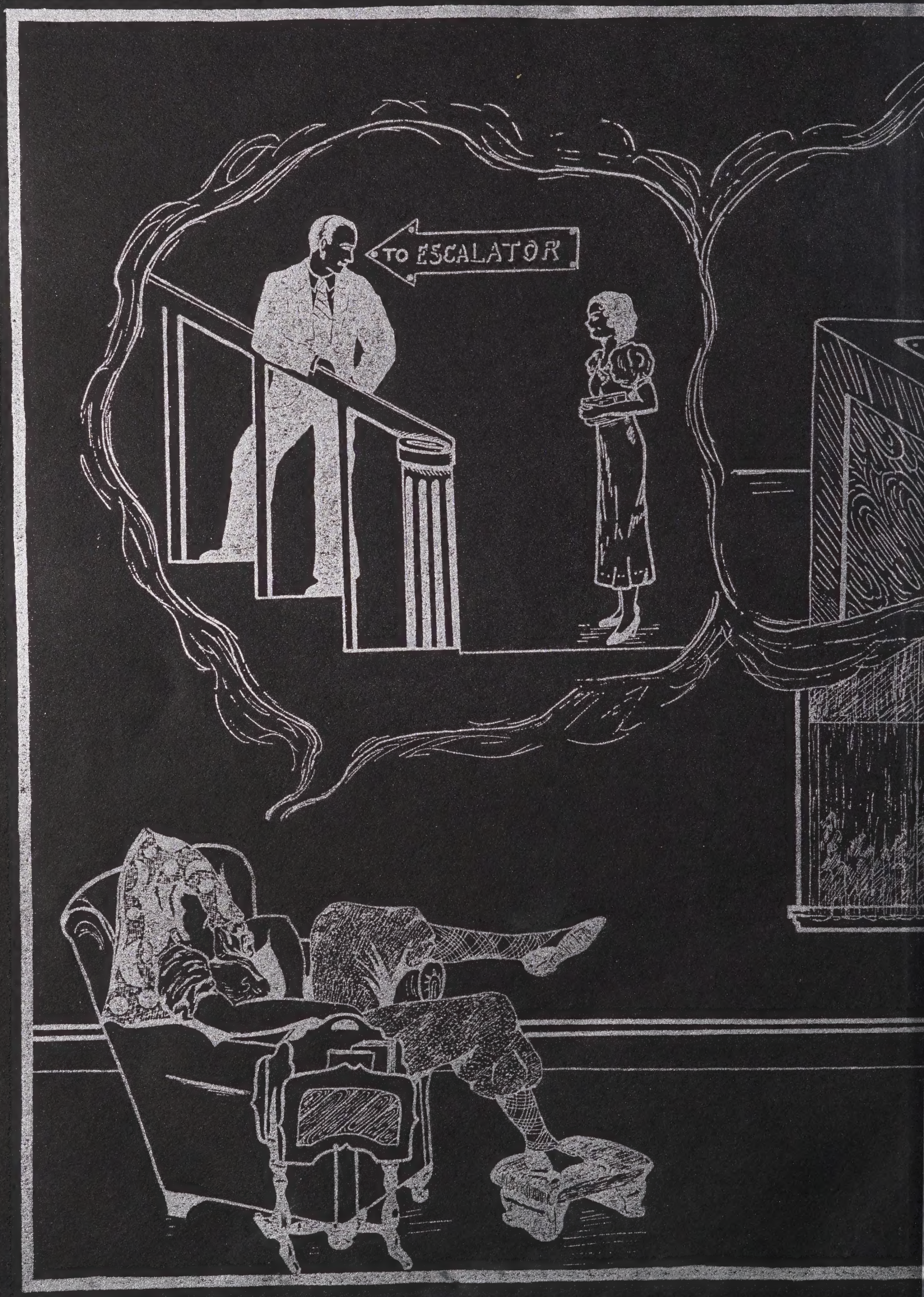
TO ESCALATOR

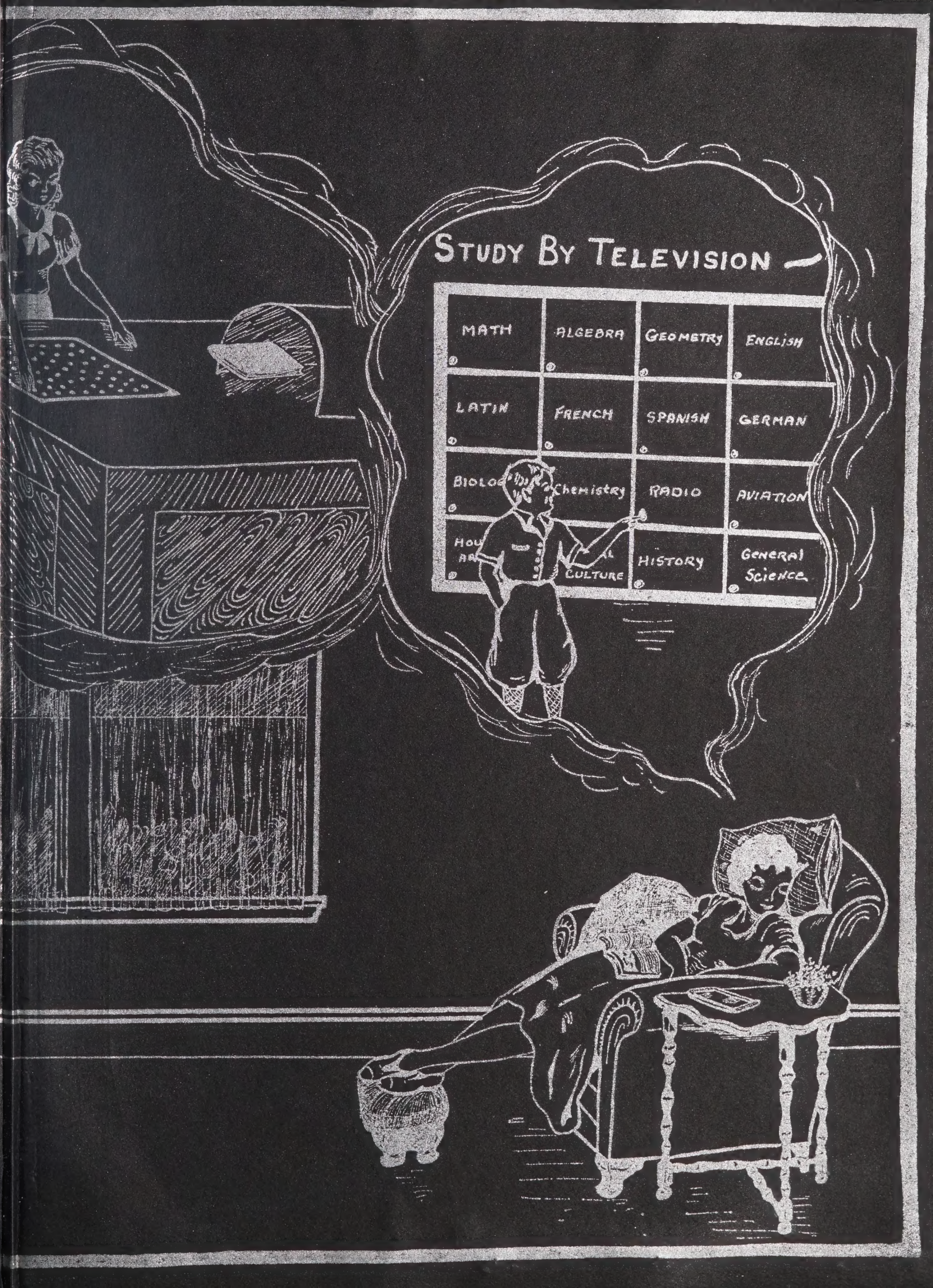
STUDY BY TELEVISION
MATH
ALGEBRA
GEOMETRY
ENGLISH
LATIN
FRENCH
SPANISH
GERMAN
Chemistry
RADIO
AVIATION
CULTURE
HISTORY
General Science

ORL

WAKE COUNTY LIBRARIES
3 2046 56069 771 1